

NO. OF COPIES RECEIVED	
DISTRIBUTION	
SANTA FE	
FILE	
U.S.G.S.	
LAND OFFICE	
OPERATOR	

NEW MEXICO OIL CONSERVATION COMMISSION

Form C-101
Revised 1-1-65

5A. Indicate Type of Lease	
STATE <input type="checkbox"/>	FEE <input checked="" type="checkbox"/>
5. State Oil & Gas Lease No.	

APPLICATION FOR PERMIT TO DRILL, DEEPEN, OR PLUG BACK

1a. Type of Work DRILL <input checked="" type="checkbox"/> DEEPEN <input type="checkbox"/> PLUG BACK <input type="checkbox"/>		7. Unit Agreement Name
b. Type of Well OIL WELL <input checked="" type="checkbox"/> GAS WELL <input type="checkbox"/> OTHER <input type="checkbox"/> SINGLE ZONE <input type="checkbox"/> MULTIPLE ZONE <input type="checkbox"/>		8. Farm or Lease Name SEPRR
2. Name of Operator Oil Development Company of Texas		9. Well No.
3. Address of Operator 900 Polk Street, Amarillo, Texas 79101		10. Field Indesignated West Sawyer (San Andres)
4. Location of Well UNIT LETTER <u>D</u> LOCATED <u>660</u> FEET FROM THE <u>North</u> LINE AND <u>660</u> FEET FROM THE <u>South</u> LINE OF SEC. <u>34</u> TWP. <u>9S</u> RGE. <u>37E</u> NMPM		12. County Lee
19. Proposed Depth 5100'		19A. Formation San Andres
20. Rotary or C.T. Rotary		21. Elevations (Show whether DF, RT, etc.) 3977.6 Ground Level
21A. Kind & Status Plug. Bond Blanket		21B. Drilling Contractor Sitton & Norton Drilling
22. Approx. Date Work will start April 27, 1970		

PROPOSED CASING AND CEMENT PROGRAM

SIZE OF HOLE	SIZE OF CASING	WEIGHT PER FOOT	SETTING DEPTH	SACKS OF CEMENT	EST. TOP
12-1/4"	8-5/8"	24#	410'	300	Surface
7-7/8"	4-1/2"	10.5#	5100'	250	4100'

8 5/8"

7-14-70

IN ABOVE SPACE DESCRIBE PROPOSED PROGRAM: IF PROPOSAL IS TO DEEPEN OR PLUG BACK, GIVE DATA ON PRESENT PRODUCTIVE ZONE AND PROPOSED NEW PRODUCTIVE ZONE. GIVE BLOWOUT PREVENTER PROGRAM, IF ANY.

I hereby certify that the information above is true and complete to the best of my knowledge and belief.

Signed Joe E. Gorman Title Assistant Engineer Date April 13, 1970

(This space for State Use)

APPROVED BY Leslie M. Clements TITLE Oil & Gas Inspector DATE April 27, 1970

CONDITIONS OF APPROVAL, IF ANY:

**NEW MEXICO OIL CONSERVATION COMMISSION
WELL LOCATION AND ACREAGE DEDICATION PLAT**

Form C-102
Supersedes C-128
Effective 1-4-65

All distances must be from the outer boundaries of the Section.

Operator OIL DEVELOPMENT CO. of TEXAS			Lease Santa Fe & Pacific RR Co.		Well No. 2
Unit Letter D	Section 34	Township 9 South	Range 37 East	County Lea	
Actual Footage Location of Well: 660 feet from the north line and 660 feet from the west line					
Ground Level Elev. 3977.6	Producing Formation San Andres		Pool West Sawyer		Dedicated Acreage: 80 Acres

1. Outline the acreage dedicated to the subject well by colored pencil or hatchure marks on the plat below.
2. If more than one lease is dedicated to the well, outline each and identify the ownership thereof (both as to working interest and royalty).
3. If more than one lease of different ownership is dedicated to the well, have the interests of all owners been consolidated by communitization, unitization, force-pooling, etc?

☐ Yes ☐ No If answer is "yes," type of consolidation _____

If answer is "no," list the owners and tract descriptions which have actually been consolidated. (Use reverse side of this form if necessary.) _____

No allowable will be assigned to the well until all interests have been consolidated (by communitization, unitization, forced-pooling, or otherwise) or until a non-standard unit, eliminating such interests, has been approved by the Commission.

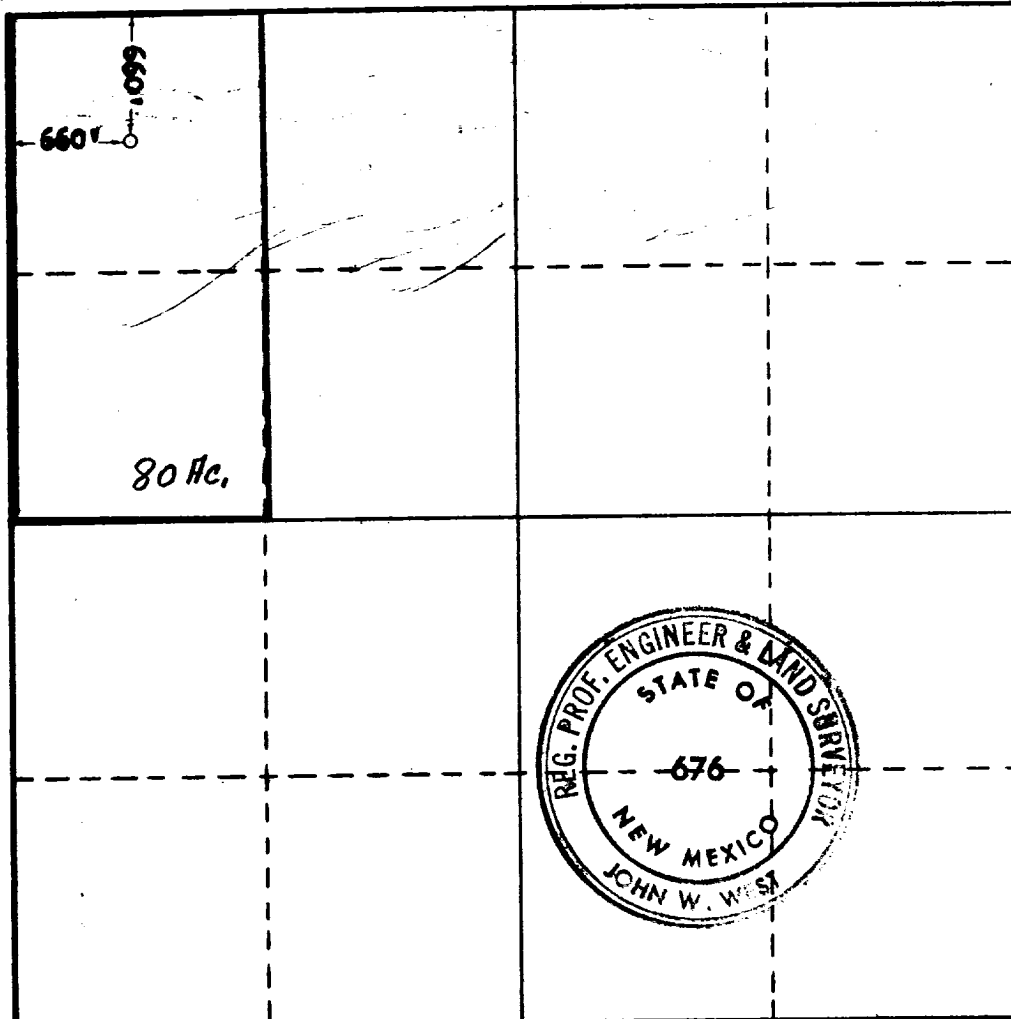

CERTIFICATION

I hereby certify that the information contained herein is true and complete to the best of my knowledge and belief.

Name Joe J. Bybee
Position **Assistant Engineer**
Company **Oil Development Company of Texas**
Date **April 13, 1970**

I hereby certify that the well location shown on this plat was plotted from field notes of actual surveys made by me or under my supervision, and that the same is true and correct to the best of my knowledge and belief.

Date Surveyed **April 6, 1970**
Registered Professional Engineer and/or Land Surveyor
John W. West
Certificate No. **676**

173

RECEIVED

1973
1.