

NO. OF COPIES RECEIVED	
DISTRIBUTION	
SANTA FE	
FILE	
U.S.G.S.	
LAND OFFICE	
OPERATOR	

# NEW MEXICO OIL CONSERVATION COMMISSION

Form C-101  
Revised 1-1-65

5A. Indicate Type of Lease	
STATE <input checked="" type="checkbox"/>	FEE <input type="checkbox"/>
5. State Oil & Gas Lease No.	
NM - 315	

## APPLICATION FOR PERMIT TO DRILL, DEEPEN, OR PLUG BACK

1a. Type of Work		7. Unit Agreement Name	
b. Type of Well DRILL <input checked="" type="checkbox"/> DEEPEN <input type="checkbox"/> PLUG BACK <input type="checkbox"/>		8. Farm or Lease Name	
OIL WELL <input checked="" type="checkbox"/> GAS WELL <input type="checkbox"/> OTHER <input type="checkbox"/>		State "A0"	
2. Name of Operator		9. Well No.	
Texas Pacific Oil Company, Inc.		2	
3. Address of Operator		10. Field and Pool, or Wildcat	
P. O. Box 1069, Hobbs, New Mexico 88240		North Bagley, Penn	
4. Location of Well		12. County	
UNIT LETTER <u>F</u> LOCATED <u>1980</u> FEET FROM THE <u>North</u> LINE		Lea	
AND <u>2050</u> FEET FROM THE <u>West</u> LINE OF SEC. <u>4</u> TWP. <u>12-S</u> RGE. <u>33-E</u> NMPM			
19. Proposed Depth		19A. Formation	20. Rotary or C.T.
10,150'		Penn	Rotary
21. Elevations (Show whether DF, RT, etc.)	21A. Kind & Status Plug. Bond	21B. Drilling Contractor	22. Approx. Date Work will start
4253.8' GR	As required	Not selected	Upon Approval

23.

## PROPOSED CASING AND CEMENT PROGRAM

SIZE OF HOLE	SIZE OF CASING	WEIGHT PER FOOT	SETTING DEPTH	SACKS OF CEMENT	EST. TOP
16"	13 3/8"	48#	350'	400	Circ.
11"	8 5/8"	24 & 32#	3900'	350	
7 7/8"	5 1/2"	17#	10,000'	415	

THE COMMISSION MUST BE NOTIFIED  
24 HOURS PRIOR TO RUNNING 13 3/8  
CASING.

8-14-70

IN ABOVE SPACE DESCRIBE PROPOSED PROGRAM: IF PROPOSAL IS TO DEEPEN OR PLUG BACK, GIVE DATA ON PRESENT PRODUCTIVE ZONE AND PROPOSED NEW PRODUCTIVE ZONE. GIVE BLOWOUT PREVENTER PROGRAM, IF ANY.

I hereby certify that the information above is true and complete to the best of my knowledge and belief.

Original Signed by Sheldon Ward Title Area Superintendent Date May 12, 1970

(This space for State Use)

APPROVED BY [Signature] TITLE SUPERVISOR DISTRICT DATE MAY 14 1970

CONDITIONS OF APPROVAL, IF ANY:

RECEIVED

MAY 13 1970

OIL CONSERVATION COMM.  
HOBBS, N. M.

RECEIVED

NEW MEXICO OIL CONSERVATION COMMISSION  
WELL LOCATION AND ACREAGE DEDICATION PLAT

Form C-102  
Supersedes C-128  
Effective 1-1-65

All distances must be from the outer boundaries of the Section.

Operator <b>TEXAS PACIFIC OIL CO.</b>			Lease <b>STATE "AO"</b>		Well No. <b>2</b>
Unit Letter <b>F</b>	Section <b>4</b>	Township <b>12 SOUTH</b>	Range <b>33 EAST</b>	County <b>LEA</b>	
Actual Footage Location of Well: <b>1980</b> feet from the <b>NORTH</b> line and <b>2050</b> feet from the <b>WEST</b> line					
Ground Level Elev. <b>4253.8</b>	Producing Formation <b>Penn</b>		Pool <b>North Bagley</b>	Dedicated Acreage: <b>80</b> Acres	

1. Outline the acreage dedicated to the subject well by colored pencil or hachure marks on the plat below.
2. If more than one lease is dedicated to the well, outline each and identify the ownership thereof (both as to working interest and royalty).
3. If more than one lease of different ownership is dedicated to the well, have the interests of all owners been consolidated by communitization, unitization, force-pooling, etc?

☐ Yes ☐ No If answer is "yes," type of consolidation \_\_\_\_\_

If answer is "no," list the owners and tract descriptions which have actually been consolidated. (Use reverse side of this form if necessary.) \_\_\_\_\_

No allowable will be assigned to the well until all interests have been consolidated (by communitization, unitization, forced-pooling, or otherwise) or until a non-standard unit, eliminating such interests, has been approved by the Commission.

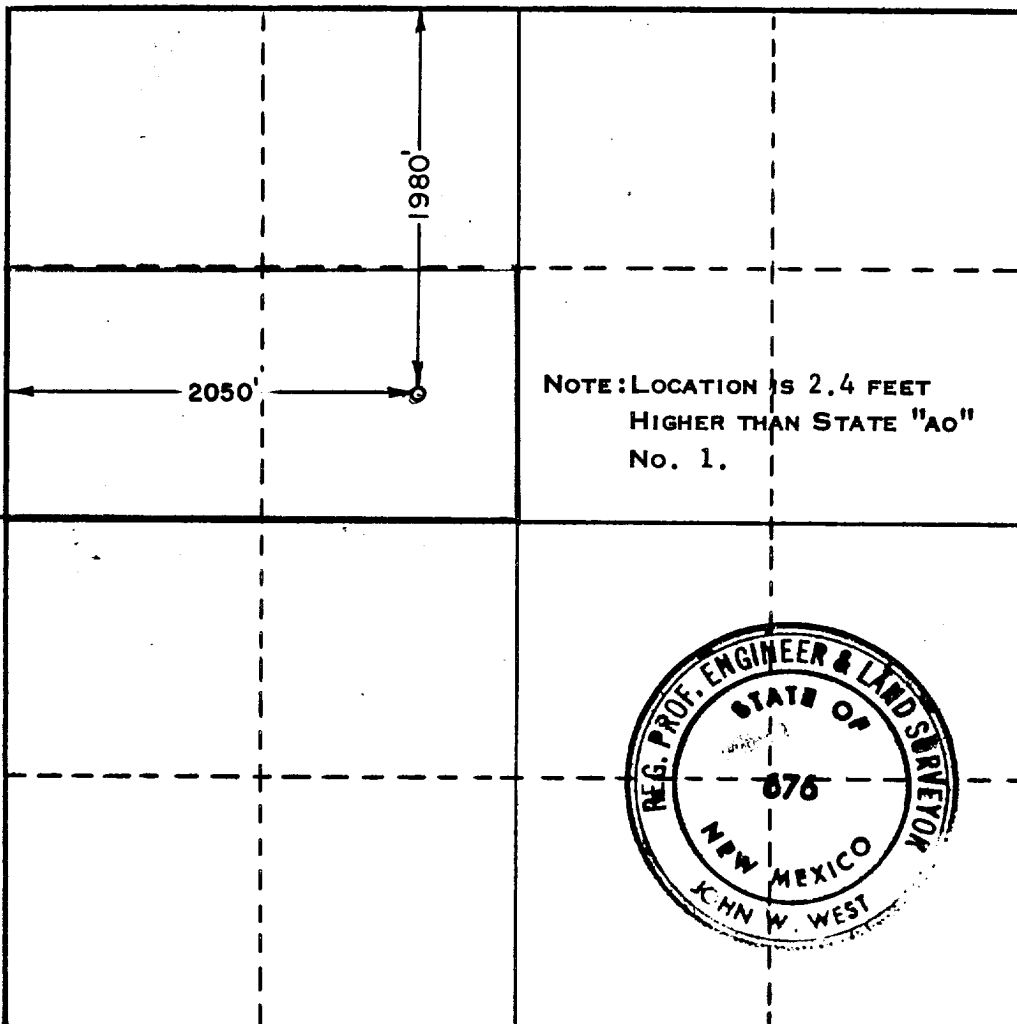

CERTIFICATION

I hereby certify that the information contained herein is true and complete to the best of my knowledge and belief.

Name  
*Frederick D. Dandy*  
Position  
Area Superintendent  
Company  
Texas Pacific Oil Company, Inc.  
Date  
May 12, 1970

I hereby certify that the well location shown on this plat was plotted from field notes of actual surveys made by me or under my supervision, and that the same is true and correct to the best of my knowledge and belief.

Date Surveyed  
MAY 9, 1970

Registered Professional Engineer and/or Land Surveyor

*John W. West*  
Certificate No. **676**

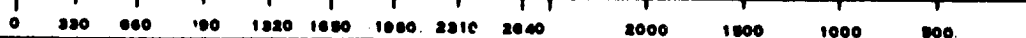

FILE

RECEIVED

MAY 13 1970

OIL CONSERVATION COMM.  
HOBBS, N. M.