

NO. OF COPIES RECEIVED		
DISTRIBUTION		
SANTA FE		
FILE		
U.S.G.S.		
LAND OFFICE		
OPERATOR		

# NEW MEXICO OIL CONSERVATION COMMISSION

Form C-101  
Revised 1-1-65

5A. Indicate Type of Lease	
STATE <input type="checkbox"/>	FEE <input checked="" type="checkbox"/>
5. State Oil & Gas Lease No.	
7. Unit Agreement Name	
8. Farm or Lease Name	
SFPRR	
9. Well No.	
5	
10. Field and Pool, or Wildcat	
West Sawyer (San Andres)	
12. County	
Lea	
19. Proposed Depth	19A. Formation
5100'	San Andres
20. Rotary or C.T.	
Rotary	
21. Elevations (Show whether DF, RT, etc.)	21A. Kind & Status Plug. Bond
3968' GL	Blanket
21B. Drilling Contractor	22. Approx. Date Work will start
Cactus Drilling Co.	October 8, 1970

## APPLICATION FOR PERMIT TO DRILL, DEEPEN, OR PLUG BACK

1a. Type of Work	
DRILL <input checked="" type="checkbox"/> DEEPEN <input type="checkbox"/> PLUG BACK <input type="checkbox"/>	
b. Type of Well	
OIL WELL <input checked="" type="checkbox"/>	GAS WELL <input type="checkbox"/> OTHER <input type="checkbox"/>
2. Name of Operator	
Oil Development Company of Texas	
3. Address of Operator	
900 Polk Street, Amarillo, Texas 79101	
4. Location of Well	
UNIT LETTER J	LOCATED 1980 FEET FROM THE South LINE
AND 1780 FEET FROM THE East	LINE OF SEC. 28 TWP. 9S RGE. 37E NMPM
19. Proposed Depth	
5100'	
19A. Formation	
San Andres	
20. Rotary or C.T.	
Rotary	
21. Elevations (Show whether DF, RT, etc.)	21A. Kind & Status Plug. Bond
3968' GL	Blanket
21B. Drilling Contractor	22. Approx. Date Work will start
Cactus Drilling Co.	October 8, 1970

23.

## PROPOSED CASING AND CEMENT PROGRAM

SIZE OF HOLE	SIZE OF CASING	WEIGHT PER FOOT	SETTING DEPTH	SACKS OF CEMENT	EST. TOP
12-1/4"	8-5/8"	24.0#	400'	300	Circ
7-7/8"	4-1/2"	10.5#	5100'	250	4100'

Plan to use one double ram blowout preventer with hydraulic closing device.

THE COMMISSION MUST BE NOTIFIED  
24 HOURS PRIOR TO RUNNING  
CASING.

12-16-70

IN ABOVE SPACE DESCRIBE PROPOSED PROGRAM; IF PROPOSAL IS TO DEEPEN OR PLUG BACK, GIVE DATA ON PRESENT PRODUCTIVE ZONE AND PROPOSED NEW PRODUCTIVE ZONE. GIVE BLOWOUT PREVENTER PROGRAM, IF ANY.

I hereby certify that the information above is true and complete to the best of my knowledge and belief.

Signed Larry D. Savell Title Petroleum Engineer Date September 14, 1970

(This space for State Use)

APPROVED BY [Signature] TITLE SUPERVISOR DISTRICT DATE SEP 18 1970

CONDITIONS OF APPROVAL, IF ANY:

RECEIVED

SEP 15 1970

OIL CONSERVATION COMM.  
EDMONTON

**NEW MEXICO OIL CONSERVATION COMMISSION  
WELL LOCATION AND ACREAGE DEDICATION PLAT**

Form C-102  
Supersedes C-128  
Effective 1-1-65

All distances must be from the outer boundaries of the Section.

Operator <b>OIL DEVELOPMENT COMPANY of TEXAS</b>			Lease <b>SFPRR</b>		Well No. <b>5</b>
Unit Letter <b>J</b>	Section <b>28</b>	Township <b>9 South</b>	Range <b>37 East</b>	County <b>Lea</b>	
Actual Footage Location of Well: <b>1980</b> feet from the <b>South</b> line and <b>1780</b> feet from the <b>East</b> line					
Ground Level Elev. <b>3968.3</b>	Producing Formation <b>San Andres</b>		Pool <b>West Sawyer</b>		Dedicated Acreage: <b>80</b> Acres

1. Outline the acreage dedicated to the subject well by colored pencil or hatchure marks on the plat below.
2. If more than one lease is dedicated to the well, outline each and identify the ownership thereof (both as to working interest and royalty).
3. If more than one lease of different ownership is dedicated to the well, have the interests of all owners been consolidated by communitization, unitization, force-pooling, etc?

☐ Yes    ☐ No    If answer is "yes," type of consolidation \_\_\_\_\_

If answer is "no," list the owners and tract descriptions which have actually been consolidated. (Use reverse side of this form if necessary.) \_\_\_\_\_

No allowable will be assigned to the well until all interests have been consolidated (by communitization, unitization, forced-pooling, or otherwise) or until a non-standard unit, eliminating such interests, has been approved by the Commission.

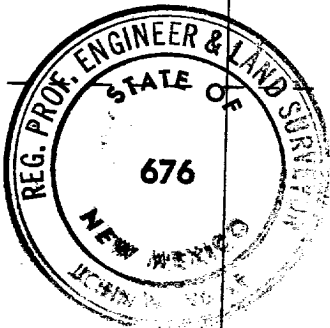

**CERTIFICATION**

I hereby certify that the information contained herein is true and complete to the best of my knowledge and belief.

Name *Larry D. Penell*  
Position **Petroleum Engineer**

Company **Oil Development Company of Texas**

Date **September 14, 1970**

I hereby certify that the well location shown on this plat was plotted from field notes of actual surveys made by me or under my supervision, and that the same is true and correct to the best of my knowledge and belief.

Date Surveyed **Sept. 11, 1970**

Registered Professional Engineer and/or Land Surveyor

*John W. West*  
Certificate No. **676**

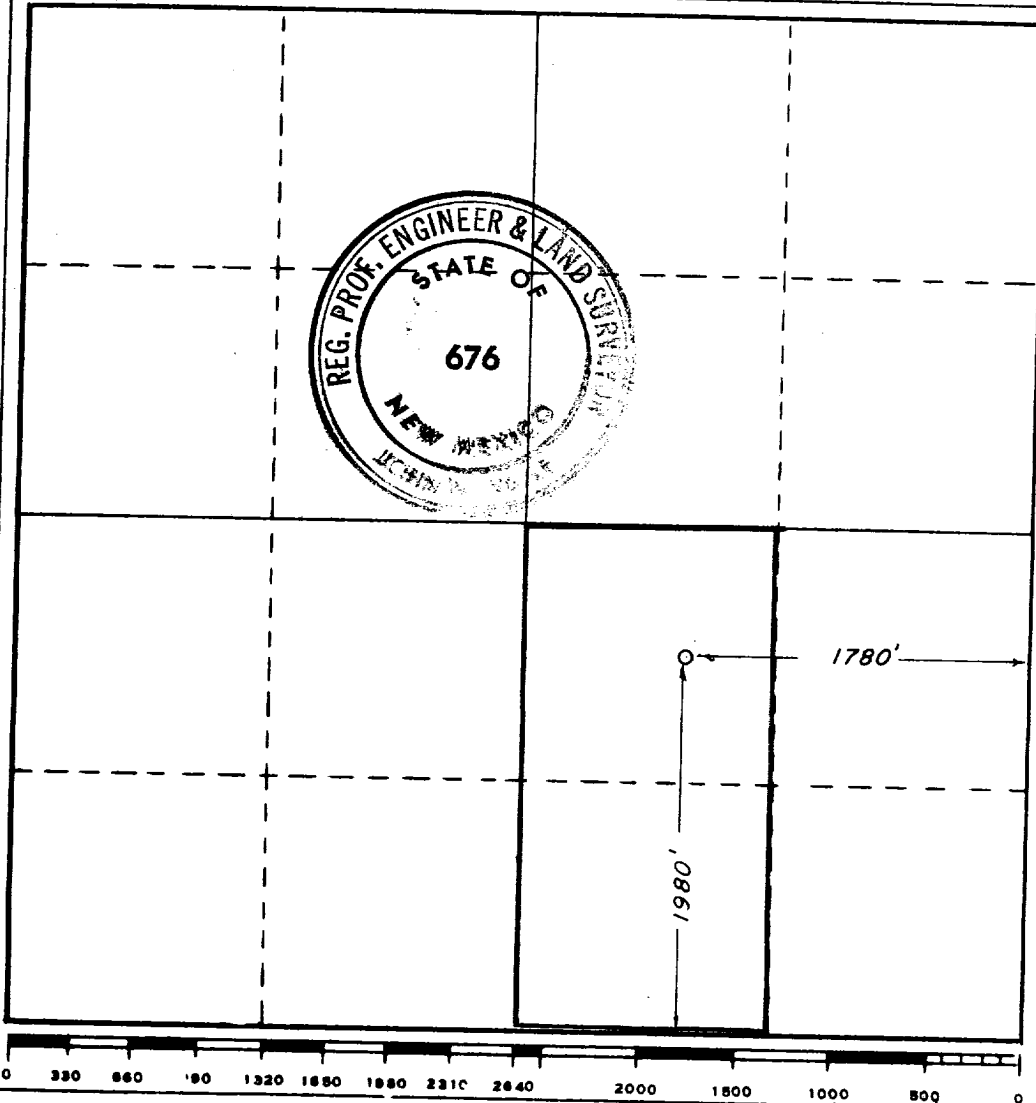

171

RECEIVED

SEP 16 1970

OIL CONSERVATION COMM.  
FEDERAL GOVERNMENT