

NO. OF COPIES RECEIVED	
DISTRIBUTION	
SANTA FE	
FILE	
U.S.G.S.	
LAND OFFICE	
OPERATOR	

NEW MEXICO OIL CONSERVATION COMMISSION

Form C-101
Revised 1-1-65

5A. Indicate Type of Lease	
STATE <input type="checkbox"/>	FEE <input checked="" type="checkbox"/>
5. State Oil & Gas Lease No.	

APPLICATION FOR PERMIT TO DRILL, DEEPEN, OR PLUG BACK

1a. Type of Work		7. Unit Agreement Name	
b. Type of Well DRILL <input checked="" type="checkbox"/> DEEPEN <input type="checkbox"/> PLUG BACK <input type="checkbox"/> OIL WELL <input checked="" type="checkbox"/> GAS WELL <input type="checkbox"/> OTHER <input type="checkbox"/> SINGLE ZONE <input type="checkbox"/> MULTIPLE ZONE <input type="checkbox"/>		8. Firm or Lease Name SFPRR	
2. Name of Operator Oil Development Company of Texas		9. Well No. 11	
3. Address of Operator 900 Polk Street, Amarillo, Texas 79101		10. Field and Pool or Wildcat UNDESIGNATED West Sawyer (San Andres)	
4. Location of Well UNIT LETTER L LOCATED 1980 FEET FROM THE South LINE AND 860 FEET FROM THE West LINE OF SEC. 28 TWP. 9S R. 37E NMPM		12. County Lea	
21. Elevations (Show whether D.F., RT., etc.) 3973' GL		22. Approx. Date Work will start November 25, 1970	
21A. Kind & Status Plug, Back, etc. Blanket		21B. Drilling Contractor Sitton & Norton Drilg. Co.	
19. Proposed Depth 5100'		19A. Formation San Andres	
20. Rotary or C.T. Rotary			

PROPOSED CASING AND CEMENT PROGRAM

SIZE OF HOLE	SIZE OF CASING	WEIGHT PER FOOT	SETTING DEPTH	SACKS OF CEMENT	EST. TOP
12-1/4"	8-5/8"	24	400'	300	Circ.
7-7/8"	4-1/2"	10.5	5100'	250	4100'

Plan to use one double ram blowout preventer.

APPROVAL VALID
30 DAYS UNLESS
EXTENDED BY
EXPIRES 2-6-71

8 7/8

IN ABOVE SPACE DESCRIBE PROPOSED PROGRAM, IF PROPOSAL IS TO DEEPEN OR PLUG BACK, GIVE DATA ON PRESENT PRODUCTIVE ZONE AND PROPOSED NEW PRODUCTIVE ZONE. GIVE BLOWOUT PREVENTER PROGRAM, IF ANY.

I hereby certify that the information above is true and complete to the best of my knowledge and belief.

Signed Larry D. Farrell Title Petroleum Engineer Date November 4, 1970
(This space for State Use)

APPROVED BY [Signature] TITLE DISTRICT ENGINEER DATE NOV 10 1970
CONDITIONS OF APPROVAL, IF ANY:

RECEIVED

FEB 6 1970

OIL CONSERVATION CO. INC.
HARRIS, R. L.

NEW MEXICO OIL CONSERVATION COMMISSION
WELL LOCATION AND ACREAGE DEDICATION PLAT

Form C-102
Supersedes C-128
Effective 1-1-65

All distances must be from the outer boundaries of the Section.

Operator OIL DEVELOPMENT COMPANY OF TEXAS			Lease SFPRR		Well No. 11
Unit Letter L	Section 28	Township 9 SOUTH	Range 37 EAST	County LEA	
Actual Footage Location of Well: 1980 feet from the SOUTH line and 860 feet from the WEST line					
Ground Level Elev. 3973	Producing Formation San Andres		Pool West Sawyer		Dedicated Acreage: 80 Acres

1. Outline the acreage dedicated to the subject well by colored pencil or hatchure marks on the plat below.
2. If more than one lease is dedicated to the well, outline each and identify the ownership thereof (both as to working interest and royalty).
3. If more than one lease of different ownership is dedicated to the well, have the interests of all owners been consolidated by communitization, unitization, force-pooling, etc?

☐ Yes ☐ No If answer is "yes," type of consolidation _____

If answer is "no," list the owners and tract descriptions which have actually been consolidated. (Use reverse side of this form if necessary.) _____

No allowable will be assigned to the well until all interests have been consolidated (by communitization, unitization, forced-pooling, or otherwise) or until a non-standard unit, eliminating such interests, has been approved by the Commission.

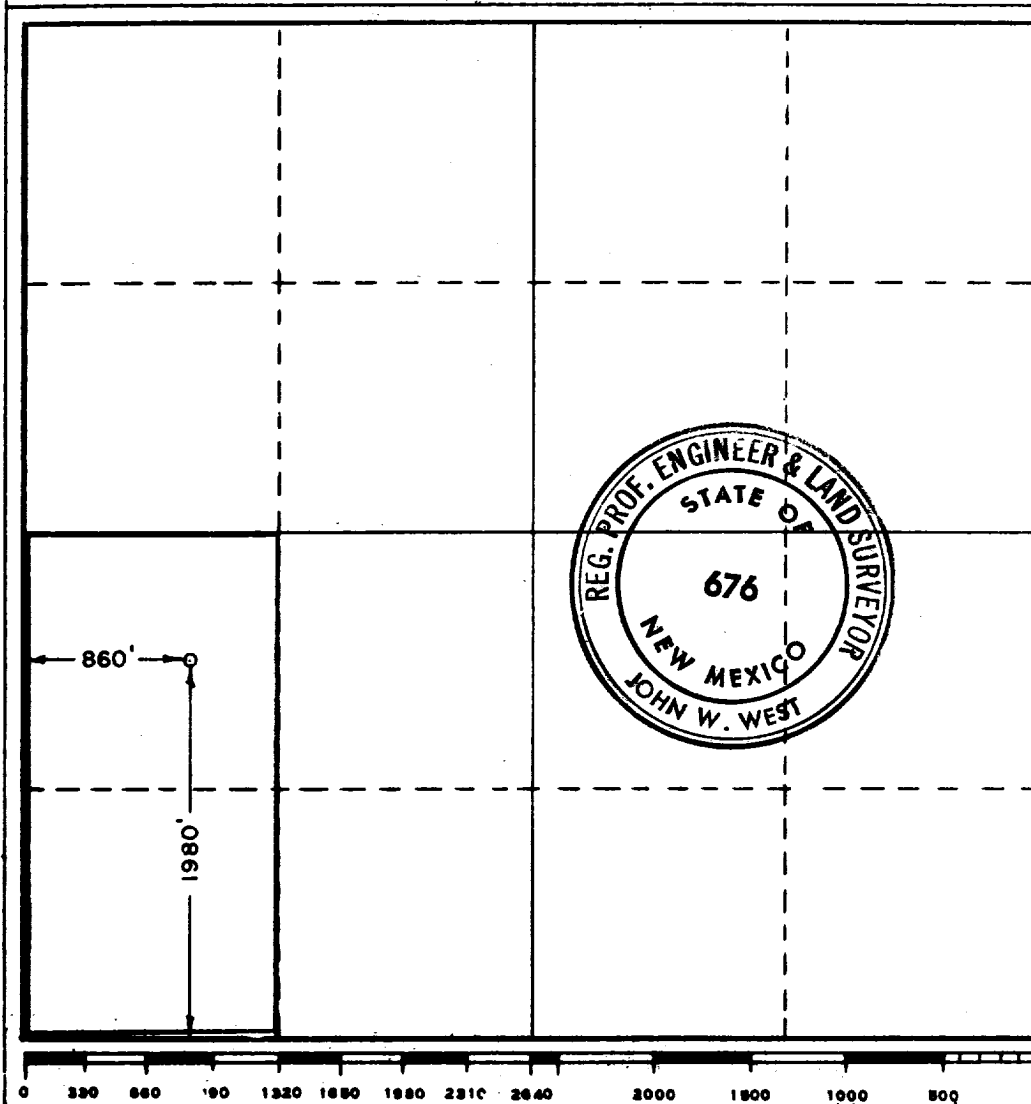

CERTIFICATION

I hereby certify that the information contained herein is true and complete to the best of my knowledge and belief.

Name
Larry D. Larell

Position
Petroleum Engineer

Company

Oil Development Company of Texas

Date

November 4, 1970

I hereby certify that the well location shown on this plat was plotted from field notes of actual surveys made by me or under my supervision, and that the same is true and correct to the best of my knowledge and belief.

Date Surveyed

10-30-1970

Registered Professional Engineer and/or Land Surveyor

John W. West

Certificate No.

676

173

RECEIVED

1979

OIL CONSERVATION COMM.
RECEIVED