

NO. OF COPIES RECEIVED

DISTRIBUTION

SANTA FE

FILE

U.S.G.S.

LAND OFFICE

OPERATOR

NEW MEXICO OIL CONSERVATION COMMISSION

Form C-101
Revised 1-1-65 *30-135-2362*

5A. Indicate Type of Lease
STATE ☒ FEE ☐

5. State Oil & Gas Lease No.
K-3774

APPLICATION FOR PERMIT TO DRILL, DEEPEN, OR PLUG BACK

1a. Type of Work
b. Type of Well
OIL WELL ☒ GAS WELL ☐ OTHER ☐
DEEPEN ☐ PLUG BACK ☐
SINGLE ZONE ☒ MULTIPLE ZONE ☐

1. Name of Operator
Meadco Properties, Ltd.

2. Address of Operator
407 West Wall St., Midland, Texas 79701

3. Location of Well
UNIT LETTER **C** LOCATED **660** FEET FROM THE **North** LINE
AND **2130** FEET FROM THE **West** LINE OF SEC. **5** TWP. **12** RGE. **33** NMPM

7. Unit Agreement Name

8. Farm or Lease Name
Shell "E" State

9. Well No.
1

10. ~~Field and Pool Name~~
North Bagley Penn

12. County
Lea

19. Proposed Depth
10,200'

19A. Formation
Pennsylvanian

20. Rotary or C.T.
Rotary

21. Elevations (Show whether DP, RT, etc.)
4266 GR

21A. Kind & Status Plug. Bond
Blanket

21B. Drilling Contractor
Moran

22. Approx. Date Work will start
DEC 17, 1970

PROPOSED CASING AND CEMENT PROGRAM

SIZE OF HOLE	SIZE OF CASING	WEIGHT PER FOOT	SETTING DEPTH	SACKS OF CEMENT	EST. TOP
17 1/2"	12-3/4"	33#	375'	400xx	Circulate
11"	8-5/8"	24# & 32#	3800'	400xx	1850'
7"	4-1/2"	11.6# & N-80	10,200'	300xx	8200'

APPROVAL VALID
FOR 90 DAYS UNLESS
DRILLING COMMENCED,

2-28-71

THE COMMISSION MUST BE NOTIFIED
24 HOURS PRIOR TO RUNNING *12 3/4*
CASING.

IN ABOVE SPACE DESCRIBE PROPOSED PROGRAM; IF PROPOSAL IS TO DEEPEN OR PLUG BACK, GIVE DATA ON PRESENT PRODUCTIVE ZONE AND PROPOSED NEW PRODUCTIVE ZONE. GIVE BLOWOUT PREVENTER PROGRAM, IF ANY.

I hereby certify that the information above is true and complete to the best of my knowledge and belief.

Signature *[Signature]* Title **Owner** Date **11/13/70**

(This space for State Use)

AP: *[Signature]* TITLE **SUPERVISOR DISTRICT 1** DATE **NOV 30 1970**

CON: *[Signature]* APPROVAL, IF ANY:

RECEIVED

NOV 3 6 1970

**OIL CONSERVATION COMM.
HOBBS, N. M.**

NEW MEXICO OIL CONSERVATION COMMISSION
WELL LOCATION AND ACREAGE DEDICATION PLAT

Form C-102
Supersedes C-128
Effective 1-1-65

All distances must be from the outer boundaries of the Section.

Operator MEADCO PROPERTIES, LTD.			Lease SHELL "E" STATE		Well No. 1
Unit Letter C	Section 5	Township 12 SOUTH	Range 33 EAST	County LEA	
Actual Footage Location of Well: 2130 feet from the WEST line and 660 feet from the NORTH line					
Ground Level Elev. 4266	Producing Formation Lower Penn		Pool North Bagley Penn	Dedicated Acreage: 80.31 Acres	

1. Outline the acreage dedicated to the subject well by colored pencil or hatchure marks on the plat below.
2. If more than one lease is dedicated to the well, outline each and identify the ownership thereof (both as to working interest and royalty).
3. If more than one lease of different ownership is dedicated to the well, have the interests of all owners been consolidated by communitization, unitization, force-pooling, etc?

☐ Yes ☐ No If answer is "yes," type of consolidation _____

If answer is "no," list the owners and tract descriptions which have actually been consolidated. (Use reverse side of this form if necessary.) _____

No allowable will be assigned to the well until all interests have been consolidated (by communitization, unitization, forced-pooling, or otherwise) or until a non-standard unit, eliminating such interests, has been approved by the Commission.

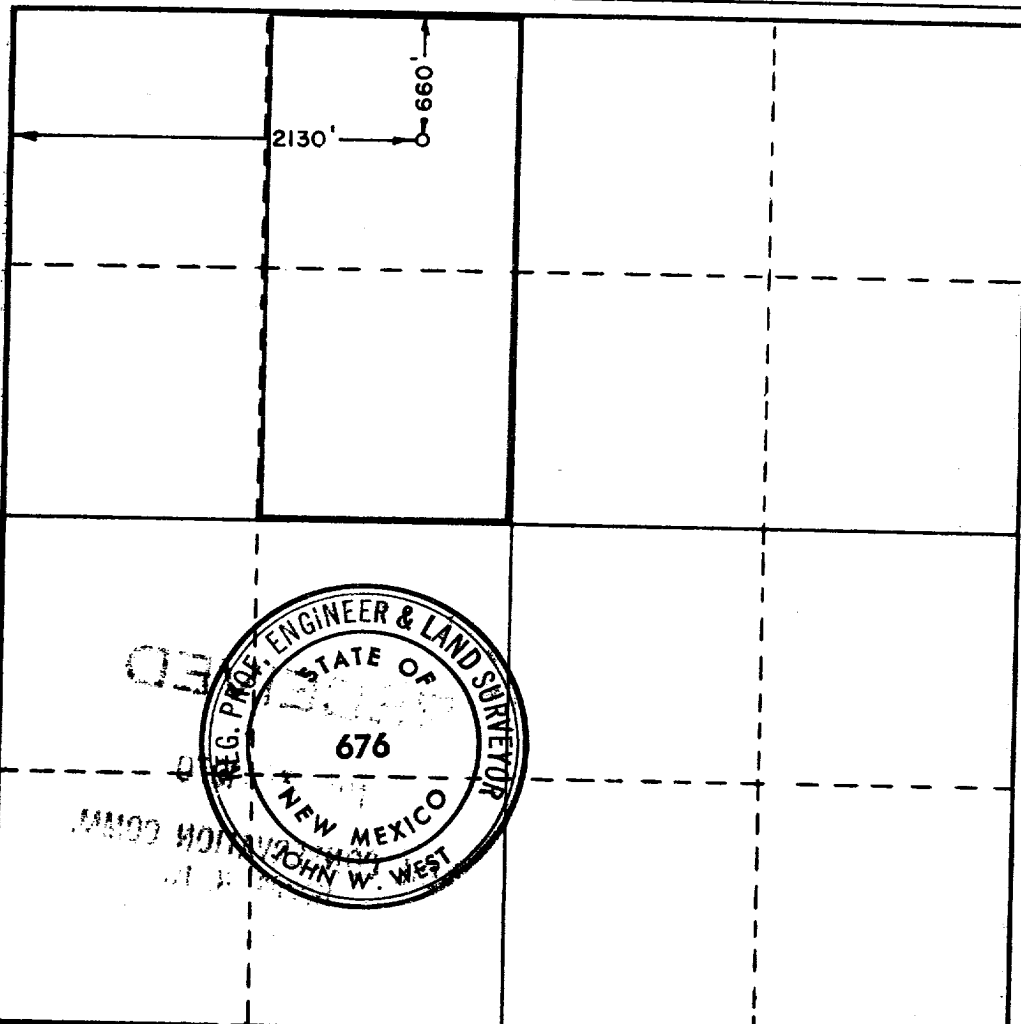

CERTIFICATION

I hereby certify that the information contained herein is true and complete to the best of my knowledge and belief.

Bill C. Cotner
Name

Bill C. Cotner, Owner
Position

Meadco Properties, Ltd.
Company

Company

11/13/70
Date

Date

I hereby certify that the well location shown on this plat was plotted from field notes of actual surveys made by me or under my supervision, and that the same is true and correct to the best of my knowledge and belief.

Date Surveyed

OCT. 28, 1980

Registered Professional Engineer
and/or Land Surveyor

John W. West
Certificate No.

676

0 330 660 990 1320 1650 1980 2310 2640

2000 1500 1000 500 0

173

RECEIVED

NOV 30 1970

OIL CONSERVATION COMM.
HOBBS, N. M.