

NO. OF COPIES RECEIVED	
DISTRIBUTION	
SANTA FE	
FILE	
U.S.G.S.	
LAND OFFICE	
OPERATOR	

NEW MEXICO OIL CONSERVATION COMMISSION

Form C-101
Revised 1-4-65

5A. Indicate Type of Lease
STATE ☒ FEE ☐

5. State Oil & Gas Lease No.
K-3774

APPLICATION FOR PERMIT TO DRILL, DEEPEN, OR PLUG BACK

1a. Type of Work b. Type of Well OIL WELL <input checked="" type="checkbox"/> GAS WELL <input type="checkbox"/> OTHER <input type="checkbox"/>		DRILL <input checked="" type="checkbox"/> DEEPEN <input type="checkbox"/> PLUG BACK <input type="checkbox"/>		SINGLE ZONE <input checked="" type="checkbox"/> MULTIPLE ZONE <input type="checkbox"/>	
2. Name of Operator Meadco Properties, Ltd.					
3. Address of Operator 407 West Wall St., Midland, Texas 79701					
4. Location of Well UNIT LETTER 0 LOCATED 1830/830 FEET FROM THE East LINE AND 660' FEET FROM THE South LINE OF SEC. 5 TWP. 12S RGE. 33E NMPM					
12. County Lea					
19. Proposed Depth 10,200'		19A. Formation Pennsylvanian		20. Rotary or C.T. Rotary	
21. Elevations (Show whether DF, RT, etc.)		21A. Kind & Status Plug. Bond Blanket		21B. Drilling Contractor Moran Drg.	
22. Approx. Date Work will start Jan. 15, 1971					

23.

PROPOSED CASING AND CEMENT PROGRAM

SIZE OF HOLE	SIZE OF CASING	WEIGHT PER FOOT	SETTING DEPTH	SACKS OF CEMENT	EST. TOP
17 1/2"	12-3/4"	33#	375'	400xx	Circulate
11"	8-5/8"	24# & 32#	3800'	400xx	1850'
7"	4-1/2"	11.6# & N-80	10,200'	300xx	8200'

THE COMMISSION
207
CASA

12314

EXPIRED 4-11-71

IN ABOVE SPACE DESCRIBE PROPOSED PROGRAM: IF PROPOSAL IS TO DEEPEN OR PLUG BACK, GIVE DATA ON PRESENT PRODUCTIVE ZONE AND PROPOSED NEW PRODUCTIVE ZONE. GIVE BLOWOUT PREVENTER PROGRAM, IF ANY.

I hereby certify that the information above is true and complete to the best of my knowledge and belief.

Signed B. J. C. E. E. Title Owner Date 1/8/71

(This space for State Use)

APPROVED BY [Signature] TITLE SUPERVISOR DISTRICT 1 DATE JAN 11 1971

CONDITIONS OF APPROVAL, IF ANY:

**NEW MEXICO OIL CONSERVATION COMMISSION
WELL LOCATION AND ACREAGE DEDICATION PLAN**

Form C-102
Supersedes C-128
Effective 1-1-63

All distances must be from the outer boundaries of the Section.

Operator MEDCO PROPERTIES, Ltd.			Lease SHELL F STATE		Well No. 1
Unit Letter O	Section 5	Township 12 SOUTH	Range 33 EAST	County LEA	
Actual Footage Location of Well: 660 feet from the SOUTH line and 1830 feet from the EAST line					
Ground Level Elev. 4260	Producing Formation Penn		Pool North Bagley Penn		Dedicated Acreage: 80 Acres

1. Outline the acreage dedicated to the subject well by colored pencil or hatchure marks on the plat below.
2. If more than one lease is dedicated to the well, outline each and identify the ownership thereof (both as to working interest and royalty).
3. If more than one lease of different ownership is dedicated to the well, have the interests of all owners been consolidated by communitization, unitization, force-pooling, etc?

☐ Yes ☒ No If answer is "yes," type of consolidation _____

If answer is "no," list the owners and tract descriptions which have actually been consolidated. (Use reverse side of this form if necessary.) _____

No allowable will be assigned to the well until all interests have been consolidated (by communitization, unitization, forced-pooling, or otherwise) or until a non-standard unit, eliminating such interests, has been approved by the Commission.

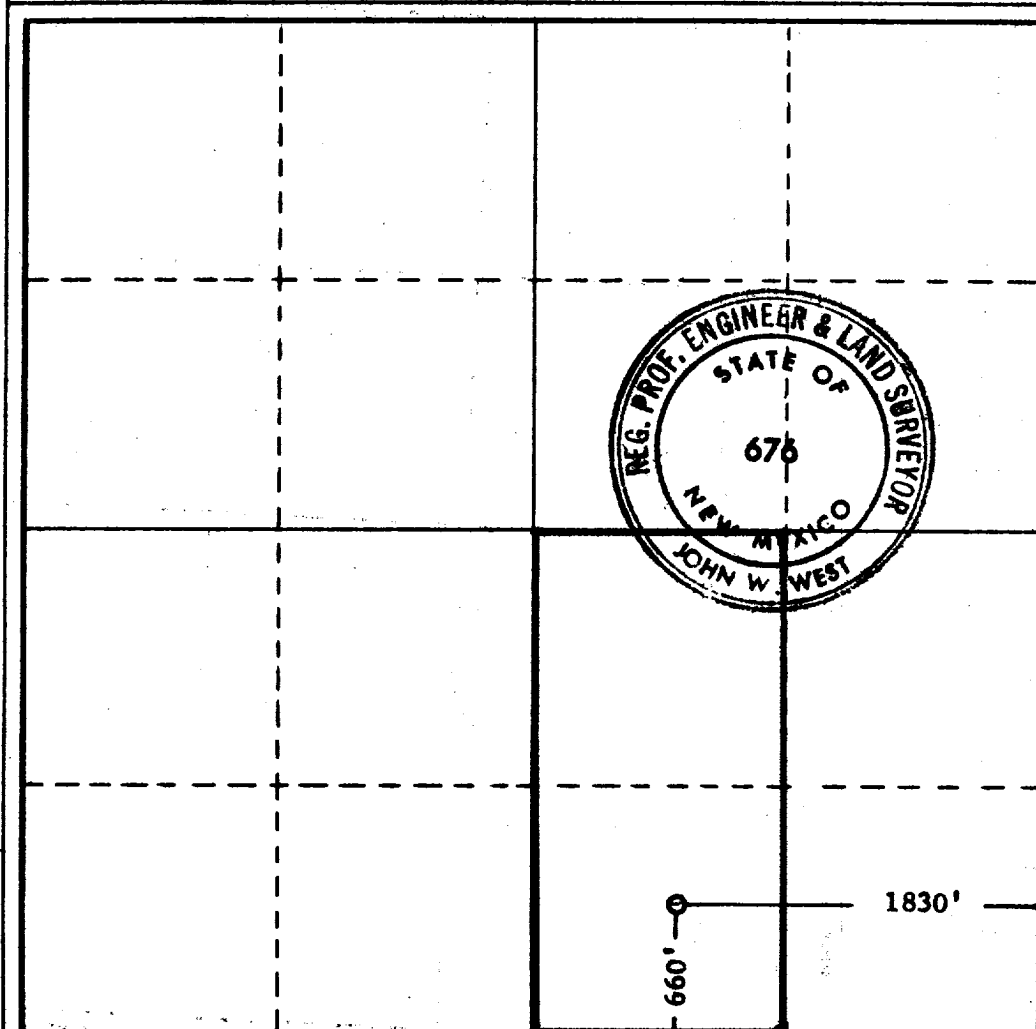

CERTIFICATION

I hereby certify that the information contained herein is true and complete to the best of my knowledge and belief.

Name Bill C. Beto
 Position Owner
 Company Meadco Properties, Ltd.
 Date 1-8-71

I hereby certify that the well location shown on this plat was plotted from field notes of actual surveys made by me or under my supervision, and that the same is true and correct to the best of my knowledge and belief.

Date Surveyed
1-6-1971

Registered Professional Engineer
and/or Land Surveyor

John W. West
 Certificate No. **676**

