

NO. OF COPIES RECEIVED	
DISTRIBUTION	
SANTA FE	
FILE	
U.S.G.S.	
LAND OFFICE	
OPERATOR	

# NEW MEXICO OIL CONSERVATION COMMISSION

Form C-101

Revised 1-1-65

5A. Indicate Type of Lease
STATE <input checked="" type="checkbox"/> FEE <input type="checkbox"/>
5. State Oil & Gas Lease No.
<b>K3774</b>

## APPLICATION FOR PERMIT TO DRILL, DEEPEN, OR PLUG BACK

1a. Type of Work		7. Unit Agreement Name	
b. Type of Well DRILL <input checked="" type="checkbox"/> DEEPEN <input type="checkbox"/> PLUG BACK <input type="checkbox"/> OIL WELL <input checked="" type="checkbox"/> GAS WELL <input type="checkbox"/> OTHER <input type="checkbox"/> SINGLE ZONE <input checked="" type="checkbox"/> MULTIPLE ZONE <input type="checkbox"/>		8. Farm or Lease Name	
2. Name of Operator		9. Well No.	
<b>Meadco Properties, Ltd.</b>		<b>1</b>	
3. Address of Operator		10. Field and Pool, or Wildcat	
<b>407 West Wall, Midland, Texas 79701</b>		<b>North Bagley Penn</b>	
4. Location of Well		12. County	
UNIT LETTER <b>N</b> LOCATED <b>1980</b> FEET FROM THE <b>West</b> LINE AND <b>510</b> FEET FROM THE <b>South</b> LINE OF SEC. <b>4</b> TWP. <b>12</b> RGE. <b>33</b> NMPM		<b>Lea</b>	
19. Proposed Depth		19A. Formation	
<b>10,250</b>		<b>Pennsylvanian</b>	
20. Rotary or C.T.		<b>Rotary</b>	
21. Elevations (Show whether DF, RT, etc.)		22. Approx. Date Work will start	
<b>4247.0 GR</b>		<b>January 11, 1971</b>	
21A. Kind & Status Plug. Bond		21B. Drilling Contractor	
<b>Blanket</b>		<b>Moran Drilling</b>	

## PROPOSED CASING AND CEMENT PROGRAM

SIZE OF HOLE	SIZE OF CASING	WEIGHT PER FOOT	SETTING DEPTH	SACKS OF CEMENT	EST. TOP
17 1/2"	12 3/4"	33#	375'	400xx	Circulate
11"	8 5/8"	24 & 32#	3800'	400xx	1850'
7"	4 1/2"	11.6# & N80	10,250'	300xx	8200'

THIS SPACE IS RESERVED FOR THE COMMISSION  
 12 3/4"  
 CASE NO.

RECEIVED  
 4-12-71

IN ABOVE SPACE DESCRIBE PROPOSED PROGRAM: IF PROPOSAL IS TO DEEPEN OR PLUG BACK, GIVE DATA ON PRESENT PRODUCTIVE ZONE AND PROPOSED NEW PRODUCTIVE ZONE. GIVE BLOWOUT PREVENTER PROGRAM, IF ANY.

I hereby certify that the information above is true and complete to the best of my knowledge and belief.

Signed B. J. C. [Signature] Title Owner Date Jan. 9, 1971

(This space for State Use)

APPROVED BY [Signature] TITLE SECRETARY DATE JAN 12 1971

CONDITIONS OF APPROVAL, IF ANY:

RECEIVED

JAN 11 1971

OIL CONSERVATION COMM.  
HOUSTON, TX. 77001

NEW MEXICO OIL CONSERVATION COMMISSION  
WELL LOCATION AND ACREAGE DEDICATION PLAT

Form C-102  
Supersedes C-128  
Effective 1-1-65

All distances must be from the outer boundaries of the Section.

Operator <b>MEADCO PROPERTIES LTD.</b>			Lease <b>SHELL "G" STATE</b>			Well No. <b>1</b>		
Unit Letter <b>N</b>	Section <b>4</b>	Township <b>12 SOUTH</b>	Range <b>33 EAST</b>	County <b>LEA</b>				
Actual Footage Location of Well: <b>510</b> feet from the <b>SOUTH</b> line and <b>1980</b> feet from the <b>WEST</b> line								
Ground Level Elev. <b>4247.0</b>	Producing Formation <b>Pennsylvanian</b>		Pool <b>North Bagley Penn</b>		Dedicated Acreage: <b>80</b> Acres			

1. Outline the acreage dedicated to the subject well by colored pencil or hatchure marks on the plat below.
2. If more than one lease is dedicated to the well, outline each and identify the ownership thereof (both as to working interest and royalty).
3. If more than one lease of different ownership is dedicated to the well, have the interests of all owners been consolidated by communitization, unitization, force-pooling, etc?

☐ Yes ☒ No If answer is "yes," type of consolidation \_\_\_\_\_

If answer is "no," list the owners and tract descriptions which have actually been consolidated. (Use reverse side of this form if necessary.) \_\_\_\_\_

No allowable will be assigned to the well until all interests have been consolidated (by communitization, unitization, forced-pooling, or otherwise) or until a non-standard unit, eliminating such interests, has been approved by the Commission.

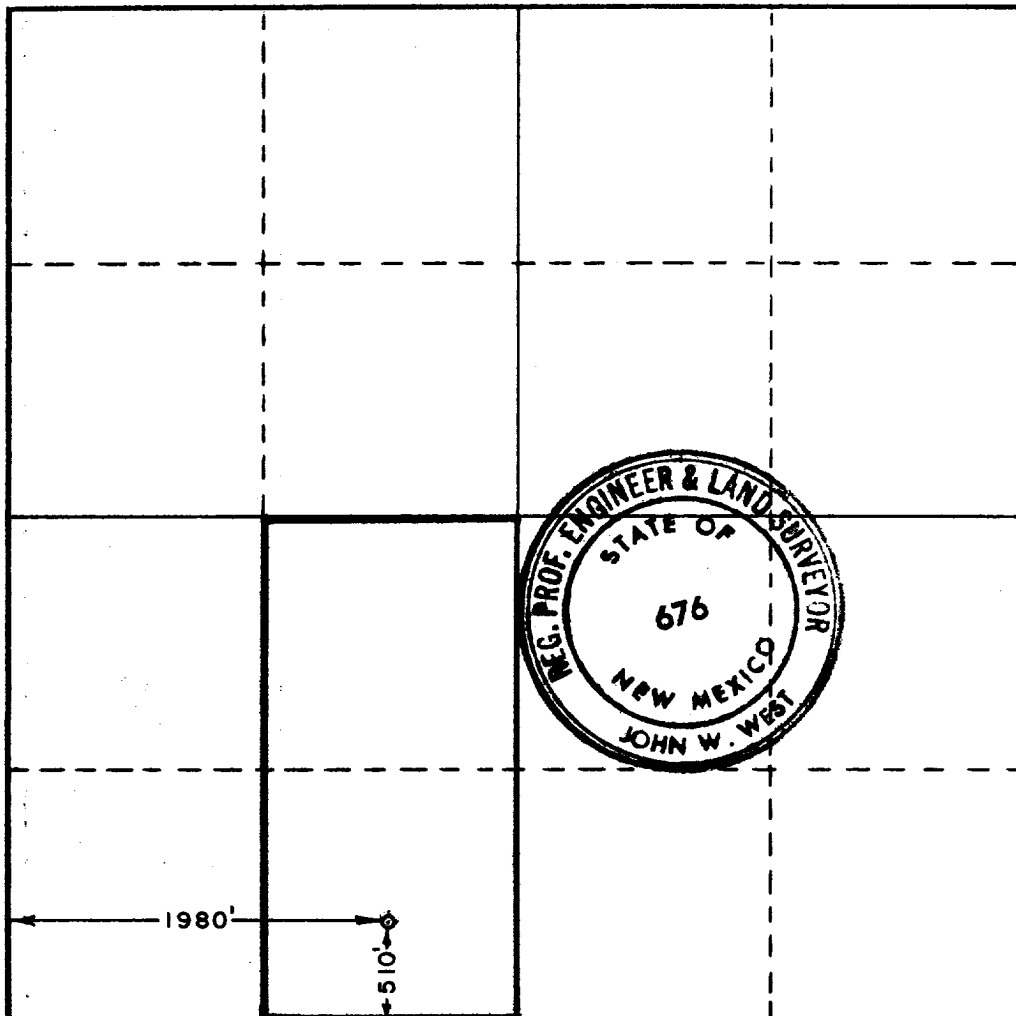

CERTIFICATION

I hereby certify that the information contained herein is true and complete to the best of my knowledge and belief.

Name  
*Biel C. [Signature]*  
Position  
Owner  
Company  
Meadco Properties, Ltd.  
Date  
1-9-71

I hereby certify that the well location shown on this plat was plotted from field notes of actual surveys made by me or under my supervision, and that the same is true and correct to the best of my knowledge and belief.

Date Surveyed  
**NOVEMBER 12, 1970**

Registered Professional Engineer  
and/or Land Surveyor

*John W. West*  
Certificate No. **676**

0 320 640 960 1280 1600 1920 2240 2560 2880 3200 3520 3840 4160 4480 4800 5120 5440 5760 6080 6400

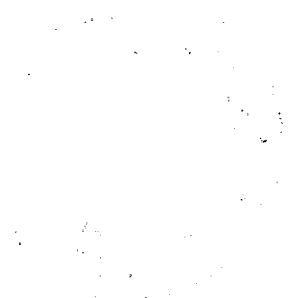

**FILE**

**RECEIVED**

**JAN 11 1971**

**OIL CONSERVATION COMM.  
HOUSTON, TEX.**