

NO. OF COPIES RECEIVED		
DISTRIBUTION		
SANTA FE		
FILE		
U.S.G.S.		
LAND OFFICE		
OPERATOR		

# NEW MEXICO OIL CONSERVATION COMMISSION

Form C-101

Revised 1-1-65

5A. Indicate Type of Lease	
STATE <input checked="" type="checkbox"/>	FEE <input type="checkbox"/>
5. State Oil & Gas Lease No.	
NM 212	

## REVISED LOCATION

### APPLICATION FOR PERMIT TO DRILL, DEEPEN, OR PLUG BACK

1a. Type of Work		7. Unit Agreement Name	
b. Type of Well DRILL <input type="checkbox"/> DEEPEN <input type="checkbox"/> PLUG BACK <input type="checkbox"/> OIL WELL <input checked="" type="checkbox"/> GAS WELL <input type="checkbox"/> OTHER <input type="checkbox"/> SINGLE ZONE <input checked="" type="checkbox"/> MULTIPLE ZONE <input type="checkbox"/>		8. Farm or Lease Name	
2. Name of Operator TEXAS PACIFIC OIL COMPANY, INC.		9. Well No. 4	
3. Address of Operator P. O. Box 1069, Hobbs, New Mexico 80240		10. Field and Pool, or Wildcat North Bagley Penn	
4. Location of Well UNIT LETTER J LOCATED 1980 FEET FROM THE South LINE AND 1850 FEET FROM THE East LINE OF SEC. 4 TWP. 12-S RGE. 33-E NMPM		12. County Lea	
19. Proposed Depth 10,200'		19A. Formation Penn	
20. Rotary or C.T. Rotary		21. Elevations (Show whether DF, RT, etc.) 4254.30' GR	
21A. Kind & Status Plug. Bond As Required		21B. Drilling Contractor Not selected	
22. Approx. Date Work will start Upon Approval			

### PROPOSED CASING AND CEMENT PROGRAM

SIZE OF HOLE	SIZE OF CASING	WEIGHT PER FOOT	SETTING DEPTH	SACKS OF CEMENT	EST. TOP
17"	13-3/8"	48#	350'	400	Circ.
12- 1/4"	8-5/8"	24#	3050'	350	
7-7/8"	5-1/2"	17# & 15.5#	10,150'	450	

IN ABOVE SPACE DESCRIBE PROPOSED PROGRAM: IF PROPOSAL IS TO DEEPEN OR PLUG BACK, GIVE DATA ON PRESENT PRODUCTIVE ZONE AND PROPOSED NEW PRODUCTIVE ZONE. GIVE BLOWOUT PREVENTER PROGRAM, IF ANY.

I hereby certify that the information above is true and complete to the best of my knowledge and belief.

Original Signed by

Signed Sheldon Ward Title re Superintendent Date April 22, 1971

(This space for State Use)

APPROVED BY TITLE SUPERVISOR DISTRICT DATE APR 23 1971

CONDITIONS OF APPROVAL, IF ANY:

**RECEIVED**

**APR 22 1971**

**OIL CONSERVATION COMM.**  
HOUSTON, TEXAS

**NEW MEXICO OIL CONSERVATION COMMISSION  
WELL LOCATION AND ACREAGE DEDICATION PLAT**

Form C-102  
Supersedes C-128  
Effective 1-1-65

All distances must be from the outer boundaries of the Section.

Operator <b>TEXAS PACIFIC OIL COMPANY, INC.</b>			Lease <b>STATE "B" ACCOUNT NO. 1</b>		Well No. <b>4</b>
Unit Letter <b>J</b>	Section <b>4</b>	Township <b>12 SOUTH</b>	Range <b>33 EAST</b>	County <b>LEA</b>	
Actual Footage Location of Well: <b>1980</b> feet from the <b>SOUTH</b> line and <b>1850</b> feet from the <b>EAST</b> line					
Ground Level Elev. <b>4254.4</b>	Producing Formation <b>North Bagley</b>		Pool <b>Penn</b>		Dedicated Acreage: <b>80 Acres</b>

1. Outline the acreage dedicated to the subject well by colored pencil or hachure marks on the plat below.
2. If more than one lease is dedicated to the well, outline each and identify the ownership thereof (both as to working interest and royalty).
3. If more than one lease of different ownership is dedicated to the well, have the interests of all owners been consolidated by communitization, unitization, force-pooling, etc?

☐ Yes   ☐ No   If answer is "yes," type of consolidation \_\_\_\_\_

If answer is "no," list the owners and tract descriptions which have actually been consolidated. (Use reverse side of this form if necessary.) \_\_\_\_\_

No allowable will be assigned to the well until all interests have been consolidated (by communitization, unitization, forced-pooling, or otherwise) or until a non-standard unit, eliminating such interests, has been approved by the Commission.

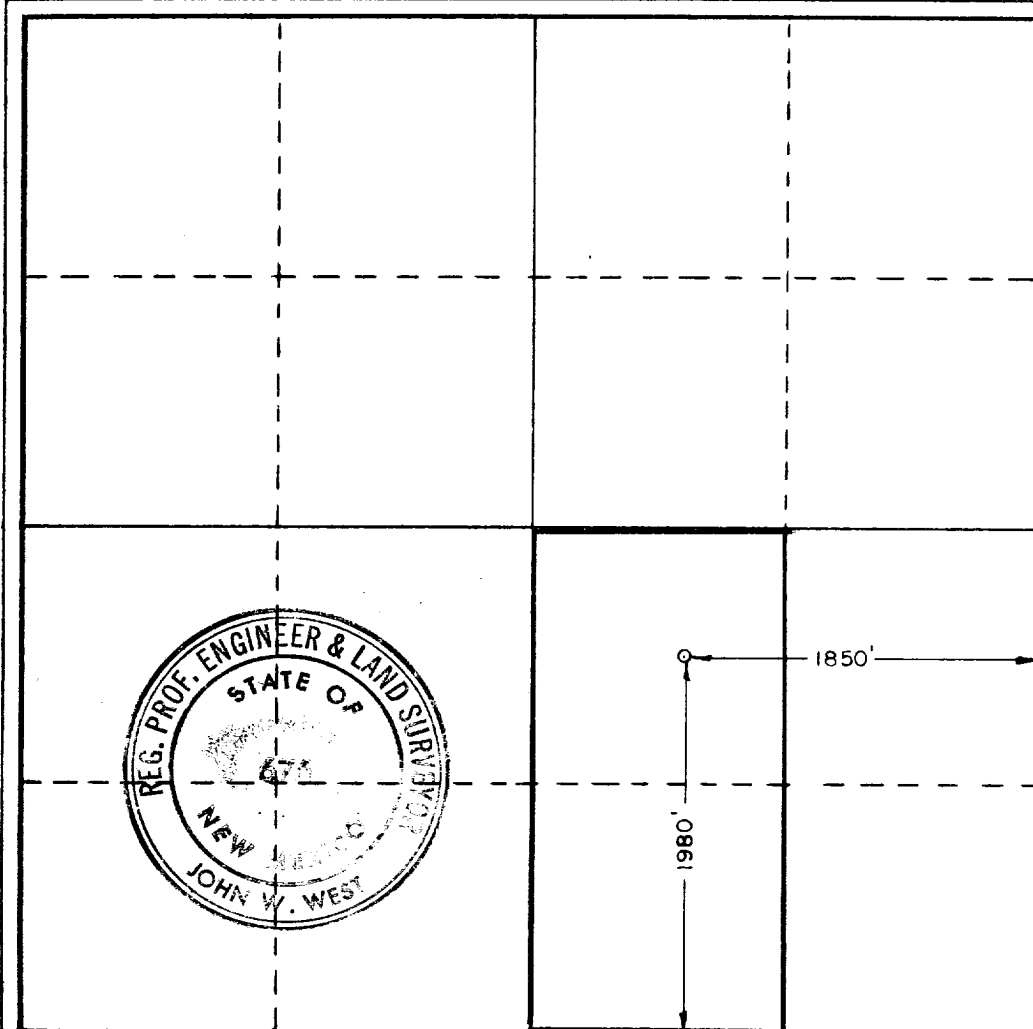

**CERTIFICATION**

I hereby certify that the information contained herein is true and complete to the best of my knowledge and belief.

*Sheldon Ward*  
Name  
**Sheldon Ward**

Position  
**Area Superintendent**

Company  
**TEXAS PACIFIC OIL COMPANY, INC.**

Date  
**April 22, 1971**

I hereby certify that the well location shown on this plat was plotted from field notes of actual surveys made by me or under my supervision, and that the same is true and correct to the best of my knowledge and belief.

Date Surveyed  
**APRIL 21, 1971**

Registered Professional Engineer and/or Land Surveyor

*John W. West*  
Certificate No. **676**

RECEIVED

APR 22 1971

OIL CONSERVATION COMM.  
HOBBS, N.M.