

NO. OF COPIES RECEIVED	
DISTRIBUTION	
SANTA FE	
FILE	
U.S.G.S.	
LAND OFFICE	
OPERATOR	

NEW MEXICO OIL CONSERVATION COMMISSION

Form C-101
Revised 1-1-65 *30-12582157*

5A. Indicate Type of Lease
STATE ☐ FEE ☒
5. State Oil & Gas Lease No.

APPLICATION FOR PERMIT TO DRILL, DEEPEN, OR PLUG BACK			
1a. Type of Work		7. Unit Agreement Name	
b. Type of Well DRILL <input checked="" type="checkbox"/> DEEPEN <input type="checkbox"/> PLUG BACK <input type="checkbox"/> OIL WELL <input checked="" type="checkbox"/> GAS WELL <input type="checkbox"/> OTHER <input type="checkbox"/> SINGLE ZONE <input checked="" type="checkbox"/> MULTIPLE ZONE <input type="checkbox"/>		8. Farm or Lease Name Rogers	
2. Name of Operator Delaware-Apache Corporation		9. Well No. 2	
3. Address of Operator 1720 Wilco Bldg. Midland, Texas 79701		10. Well and Pool or Field Wada Penn	
4. Location of Well UNIT LETTER G LOCATED 1980 FEET FROM THE North LINE AND 1980 FEET FROM THE East LINE OF SEC. 6 TWP. 9S RGE. 35E NMPM		12. County Lea	
19. Proposed Depth 9900'		19A. Formation Bough "C"	
20. Rotary or C.T. Rotary		21. Elevations (Show whether DF, RT, etc.) Gr 4202.3'	
21A. Kind & Status Plug. Bond Statewide		21B. Drilling Contractor F W A	
22. Approx. Date Work will start Immediately			

PROPOSED CASING AND CEMENT PROGRAM

SIZE OF HOLE	SIZE OF CASING	WEIGHT PER FOOT	SETTING DEPTH	SACKS OF CEMENT	EST. TOP
15"	11-3/4"	42#	375'	400	Circ
11"	8-5/8"	24 & 32#	4100	375	400'
7-7/8"	5-1/2"	17#	9800'	400	4100'

Surface 900 Series, Double Ram, 2000 Psi

Intermediate, 900 Series, Double Ram, 3000 Psi

Please call collect approval to drill 915 683-5261

APPROVAL VALID
FOR 90 DAY PERIOD
DURING CONSTRUCTION

EXPIRES 7-22-71

THIS PROPOSAL IS TO BE REVIEWED
BY THE COMMISSION ON 11-3/4
CASH

IN ABOVE SPACE DESCRIBE PROPOSED PROGRAM: IF PROPOSAL IS TO DEEPEN OR PLUG BACK, GIVE DATA ON PRESENT PRODUCTIVE ZONE AND PROPOSED NEW PRODUCTIVE ZONE. GIVE BLOWOUT PREVENTER PROGRAM, IF ANY.

I hereby certify that the information above is true and complete to the best of my knowledge and belief.

Signed Bonnie J. Hudson Title Production Clerk Date April 20, 1971

(This space for State Use)
APPROVED BY [Signature] TITLE SUPERVISOR DISTRICT DATE APR 22 1971

CONDITIONS OF APPROVAL, IF ANY:

APR 25 9 40

APR 25 1971

RECEIVED
APR 21 1971
OIL CONSERVATION COMM.
HOBBS, N. M.

**NEW MEXICO OIL CONSERVATION COMMISSION
WELL LOCATION AND ACREAGE DEDICATION PLAT**

Form C-102
Supersedes C-128
Effective 1-1-65

All distances must be from the outer boundaries of the Section.

Operator DELAWARE APACHE CORP.			Lease ROGERS		Well No. 2
Unit Letter G	Section 6	Township 9 SOUTH	Range 35 EAST	County LEA	
Actual Footage Location of Well:					
1980 feet from the North line and 1980 feet from the East line					
Ground Level Elev. 4202.3	Producing Formation Bough 'C'	Pool Vada Penn		Dedicated Acreage: 160 Acres	

1. Outline the acreage dedicated to the subject well by colored pencil or hachure marks on the plat below.
2. If more than one lease is dedicated to the well, outline each and identify the ownership thereof (both as to working interest and royalty).
3. If more than one lease of different ownership is dedicated to the well, have the interests of all owners been consolidated by communitization, unitization, force-pooling, etc?

☐ Yes ☐ No If answer is "yes," type of consolidation _____

If answer is "no," list the owners and tract descriptions which have actually been consolidated. (Use reverse side of this form if necessary.) _____

No allowable will be assigned to the well until all interests have been consolidated (by communitization, unitization, forced-pooling, or otherwise) or until a non-standard unit, eliminating such interests, has been approved by the Commission.

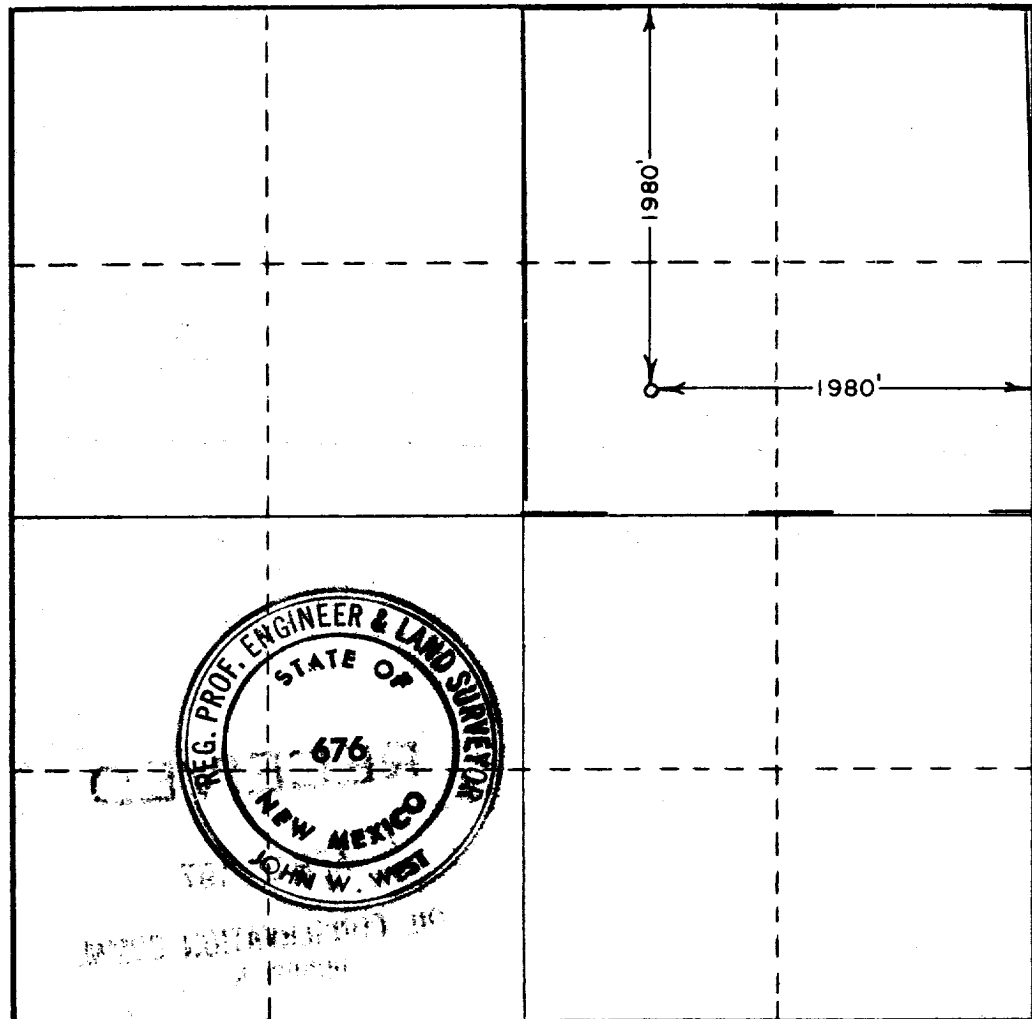

CERTIFICATION

I hereby certify that the information contained herein is true and complete to the best of my knowledge and belief.

Bonnie Husband

Name
Bonnie Husband

Position
Production Clerk

Company
Delaware-Apache Corporation

Date
April 20, 1971

I hereby certify that the well location shown on this plat was plotted from field notes of actual surveys made by me or under my supervision, and that the same is true and correct to the best of my knowledge and belief.

Date Surveyed

APRIL 15, 1971

Registered Professional Engineer and/or Land Surveyor

John W. West

Certificate No. **676**

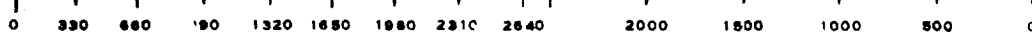

RECEIVED

APR 21 1971

OIL CONSERVATION COMM.
HOBBS, N. M.

177