

NO. OF COPIES RECEIVED	
DISTRIBUTION	
SANTA FE	
FILE	
U.S.G.S.	
LAND OFFICE	
OPERATOR	

# NEW MEXICO OIL CONSERVATION COMMISSION

Form C-101  
Revised 1-1-65

5A. Indicate Type of Lease	
STATE <input type="checkbox"/>	FEE <input checked="" type="checkbox"/>

5. State Oil & Gas Lease No.

## APPLICATION FOR PERMIT TO DRILL, DEEPEN, OR PLUG BACK

1a. Type of Work			7. Unit Agreement Name		
b. Type of Well DRILL <input checked="" type="checkbox"/> DEEPEN <input type="checkbox"/> PLUG BACK <input type="checkbox"/> OIL WELL <input checked="" type="checkbox"/> GAS WELL <input type="checkbox"/> OTHER <input type="checkbox"/> SINGLE ZONE <input checked="" type="checkbox"/> MULTIPLE ZONE <input type="checkbox"/>			8. Farm or Lease Name Evans 7103 JV-D		
2. Name of Operator BTA Oil Producers			9. Well No. 1		
3. Address of Operator 104 South Pecos, Midland, Texas 79701			10. Field and Pool as Willcert Vada-Penn		
4. Location of Well UNIT LETTER "F" LOCATED 1980 FEET FROM THE North LINE AND 1980 FEET FROM THE West LINE OF SEC. 4 TWP. 9-S RGE. 34-E NMPM			12. County Lea		
19. Proposed Depth 9900'			19A. Formation Bough "C"		20. Rotary or C.T. Rotary
21. Elevations (Show whether DF, RT, etc.) 4289 GL		21A. Kind & Status Plug. Bond Blanket on File	21B. Drilling Contractor Unknown		22. Approx. Date Work will start On Approval

23.

## PROPOSED CASING AND CEMENT PROGRAM

SIZE OF HOLE	SIZE OF CASING	WEIGHT PER FOOT	SETTING DEPTH	SACKS OF CEMENT	EST. TOP
17 1/2"	12-3/4"	33.38#	375'	375 sx	Circulated
11"	8-5/8"	24#, 28#, 32#	4100	400 sx	
7-7/8"	5 1/2"	17#	9900	300 sx	

APPROVED BY  
DATE 8-17-71  
EXPIRES 8-17-71

IN ABOVE SPACE DESCRIBE PROPOSED PROGRAM: IF PROPOSAL IS TO DEEPEN OR PLUG BACK, GIVE DATA ON PRESENT PRODUCTIVE ZONE AND PROPOSED NEW PRODUCTIVE ZONE. GIVE BLOWOUT PREVENTER PROGRAM, IF ANY.

I hereby certify that the information above is true and complete to the best of my knowledge and belief.

Signed [Signature] Title Drilling Manager Date 5/13/71

(This space for State Use)

APPROVED BY [Signature] TITLE SUPERVISOR DISTRICT DATE MAY 17 1971

CONDITIONS OF APPROVAL, IF ANY:

RECEIVED

MAY 14 1971

OIL CONSERVATION COMM.  
HOBBS, N. M.

NEW MEXICO OIL CONSERVATION COMMISSION  
WELL LOCATION AND ACREAGE DEDICATION PLAT

Form C-102  
Supersedes C-120  
Effective 1-1-85

All distances must be from the outer boundaries of the Section.

Operator <b>BTA OIL PRODUCERS</b>			Lease <i>Evans</i> 103 JV-D EVANS		Well No. <b>1</b>
Unit Letter <b>F</b>	Section <b>4</b>	Township <b>9 SOUTH</b>	Range <b>34 EAST</b>	County <b>LEA</b>	
Actual Footage Location of Well: <b>1980</b> feet from the <b>NORTH</b> line and <b>1980</b> feet from the <b>WEST</b> line					
Ground Level Elev. <b>4289</b>	Producing Formation <b>BOUGH "C"</b>		Pool <b>VADA PENN</b>	Dedicated Acreage: <b>160</b> Acres	

1. Outline the acreage dedicated to the subject well by colored pencil or hatchure marks on the plat below.
2. If more than one lease is dedicated to the well, outline each and identify the ownership thereof (both as to working interest and royalty).
3. If more than one lease of different ownership is dedicated to the well, have the interests of all owners been consolidated by communitization, unitization, force-pooling, etc?

☐ Yes ☐ No If answer is "yes," type of consolidation \_\_\_\_\_

If answer is "no," list the owners and tract descriptions which have actually been consolidated. (Use reverse side of this form if necessary.) \_\_\_\_\_

No allowable will be assigned to the well until all interests have been consolidated (by communitization, unitization, forced-pooling, or otherwise) or until a non-standard unit, eliminating such interests, has been approved by the Commission.

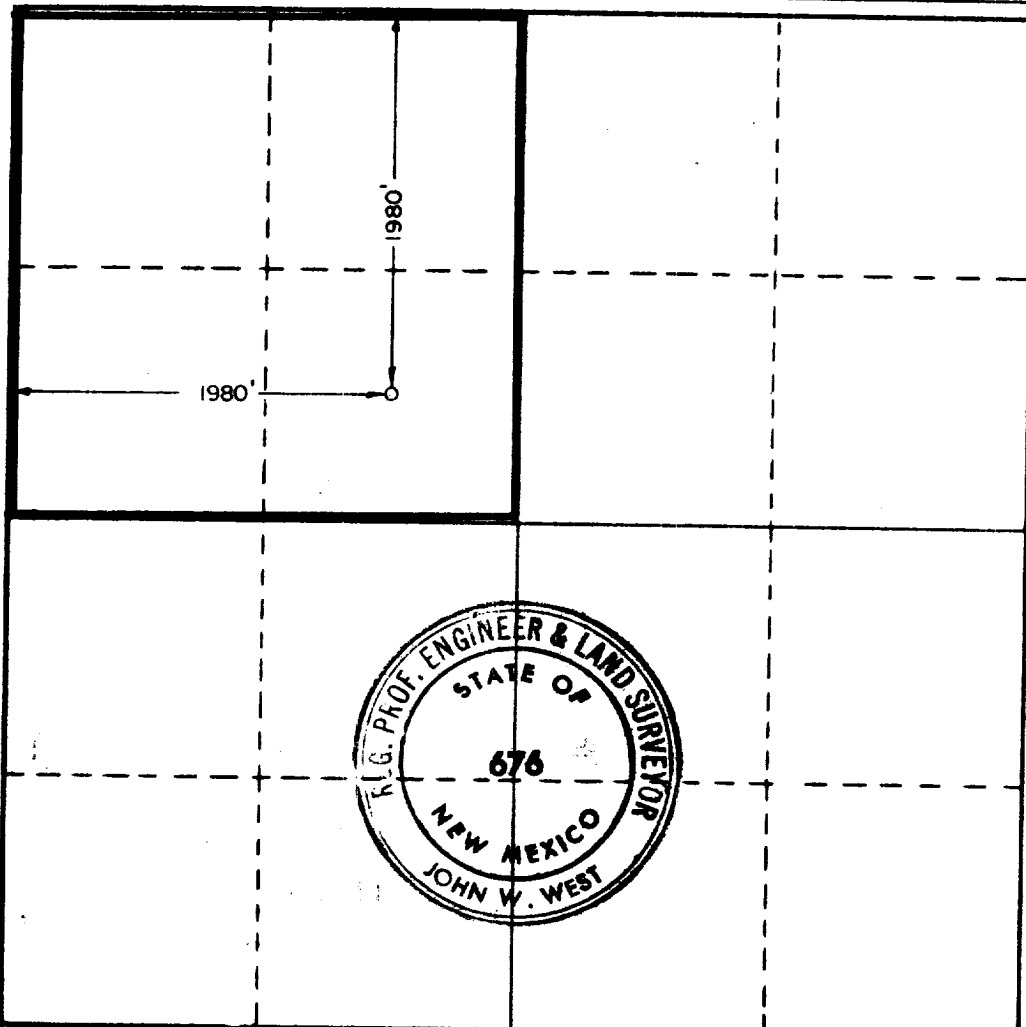

CERTIFICATION

I hereby certify that the information contained herein is true and complete to the best of my knowledge and belief.

Name  
**Carlton Beal, Jr.**

Position  
**Drilling Manager**

Company  
**BTA Oil Producers**

Date  
**5/13/71**

I hereby certify that the well location shown on this plat was plotted from field notes of actual surveys made by me or under my supervision, and that the same is true and correct to the best of my knowledge and belief.

Date Surveyed  
**MAY 12, 1971**

Registered Professional Engineer and/or Land Surveyor

*John W. West*  
Certificate No. **676**

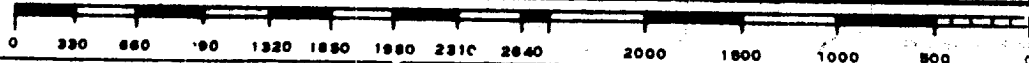

173

RECEIVED

MAY 14 1971

OIL CONSERVATION COMM.  
HOBBS, N. M.