

NO. OF COPIES RECEIVED		
DISTRIBUTION		
SANTA FE		
FILE		
U.S.G.S.		
LAND OFFICE		
TRANSPORTER	OIL	
	GAS	
OPERATOR		
PRORATION OFFICE		

NEW MEXICO OIL CONSERVATION COMMISSION
REQUEST FOR ALLOWABLE
AND
AUTHORIZATION TO TRANSPORT OIL AND NATURAL GAS

Form C-104
Supersedes Old C-104 and C-110
Effective 1-1-65

I. Operator
Belco Petroleum Corporation
Address
2000 Wilco Building, Midland, Texas 79701
Reason(s) for filing (Check proper box)
New Well ☒ Change in Transporter of:
Recompletion ☐ Oil ☐ Dry Gas ☐
Change in Ownership ☐ Casinghead Gas ☐ Condensate ☐
Other (Please explain)
**CASINGHEAD GAS MUST NOT BE
FLARED AFTER 11/3/71
UNLESS AN EXCEPTION TO R-4070
IS OBTAINED.**
If change of ownership give name
and address of previous owner

II. DESCRIPTION OF WELL AND LEASE

Lease Name Midwest State	Well No. 3	Pool Name, including Formation Vada (Penn)	Kind of Lease State, Federal or Fee State	Lease No. L-125
Location Unit Letter J ; 2085 Feet From The South Line and 2085 Feet From The East Line of Section 2 Township 9-S Range 34-E , NMPM, Lea County				

III. DESIGNATION OF TRANSPORTER OF OIL AND NATURAL GAS

Name of Authorized Transporter of Oil <input checked="" type="checkbox"/> or Condensate <input type="checkbox"/> Mobil Pipe Line Corporation	Address (Give address to which approved copy of this form is to be sent) P. O. Box 900, Dallas, Texas 75221			
Name of Authorized Transporter of Casinghead Gas <input checked="" type="checkbox"/> or Dry Gas <input type="checkbox"/> Warren Petroleum Corporation	Address (Give address to which approved copy of this form is to be sent) P. O. Box 1589, Tulsa, Oklahoma 74102			
If well produces oil or liquids, give location of tanks.	Unit J	Sec. 2	Twp. 9-S	Rge. 34-E
	Is gas actually connected? No		When Within 15 days	

If this production is commingled with that from any other lease or pool, give commingling order number:

IV. COMPLETION DATA

Designate Type of Completion - (X)	Oil Well <input checked="" type="checkbox"/>	Gas Well	New Well <input checked="" type="checkbox"/>	Workover	Deepen	Plug Back	Same Res'v.	Diff. Res'v.
Date Spudded 6-29-71	Date Compl. Ready to Prod. 9-1-71	Total Depth 9735'	P.B.T.D. 9735'					
Elevations (DF, RKB, RT, GR, etc.) 4240' GL	Name of Producing Formation Bough "C"	Top Oil/Gas Pay 9681'	Tubing Depth 9620'					
Perforations 9681' to 9682' and 9690' to 9703'			Depth Casing Shoe 9735'					
TUBING, CASING, AND CEMENTING RECORD								
HOLE SIZE	CASING & TUBING SIZE		DEPTH SET		SACKS CEMENT			
17-1/2"	12-3/4"		372'		375			
11"	8-5/8"		3986'		375			
7-7/8"	4-1/2"		9735'		300			

V. TEST DATA AND REQUEST FOR ALLOWABLE OIL WELL

(Test must be after recovery of total volume of load oil and must be equal to or exceed top allowable for this depth or be for full 24 hours)

Date First New Oil Run To Tanks 9-3-71	Date of Test 9-22-71	Producing Method (Flow, pump, gas lift, etc.) Pumping	
Length of Test 24 hours	Tubing Pressure 3200	Casing Pressure 25	Choke Size --
Actual Prod. During Test 1481 barrels	Oil - Bbls. 191	Water - Bbls. 1290	Gas - MCF 270

GAS WELL

Actual Prod. Test-MCF/D	Length of Test	Bbls. Condensate/MMCF	Gravity of Condensate
Testing Method (pitot, back pr.)	Tubing Pressure (shut-in)	Casing Pressure (shut-in)	Choke Size

VI. CERTIFICATE OF COMPLIANCE

I hereby certify that the rules and regulations of the Oil Conservation Commission have been complied with and that the information given above is true and complete to the best of my knowledge and belief.

Glenn Cope (Signature)
District Engineer (Title)
September 24, 1971 (Date)

OIL CONSERVATION COMMISSION

APPROVED **SEP 27 1971**, 19
BY **Joe E. Ramsey** Orig. Signed by
Dist. I, Supv.
TITLE

This form is to be filed in compliance with RULE 1104.

If this is a request for allowable for a newly drilled or deepened well, this form must be accompanied by a tabulation of the deviation tests taken on the well in accordance with RULE 111.

All sections of this form must be filled out completely for allowable on new and recompleted wells.

Fill out only Sections I, II, III, and VI for changes of owner, well name or number, or transporter, or other such change of condition.

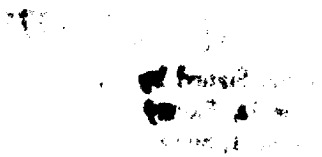

RECEIVED

SEP 27 1971

**OIL CONSERVATION COMM.
HOBBS, N. M.**