

NO. OF COPIES RECEIVED		
DISTRIBUTION		
SANTA FE		
FILE		
U.S.G.S.		
LAND OFFICE		
OPERATOR		

NEW MEXICO OIL CONSERVATION COMMISSION

Form C-101
Revised 1-1-65

5A. Indicate Type of Lease
STATE ☐ FEE ☒

5. State Oil & Gas Lease No.

APPLICATION FOR PERMIT TO DRILL, DEEPEN, OR PLUG BACK

1a. Type of Work DRILL <input checked="" type="checkbox"/> DEEPEN <input type="checkbox"/> PLUG BACK <input type="checkbox"/>		7. Unit Agreement Name
b. Type of Well OIL WELL <input checked="" type="checkbox"/> GAS WELL <input type="checkbox"/> OTHER <input type="checkbox"/> SINGLE ZONE <input type="checkbox"/> MULTIPLE ZONE <input type="checkbox"/>		8. Farm or Lease Name SFPRR
2. Name of Operator Oil Development Company of Texas		9. Well No. 13
3. Address of Operator 900 Polk Street, Amarillo, Texas 79110		10. UNIT AGREEMENT West Sawyer (San Andres)
4. Location of Well UNIT LETTER N LOCATED 1780 FEET FROM THE West LINE AND 660 FEET FROM THE South LINE OF SEC. 27 TWP. 9 S RGE. 37 E NMPM		12. County Lea
19. Proposed Depth 5100'		19A. Formation San Andres
20. Rotary or C.T. Rotary		
21. Elevations (Show whether DF, RT, etc.) 3964' GL	21A. Kind & Status Plug. Bond Blanket	21B. Drilling Contractor Sitton & Norton Drlg. Co.
22. Approx. Date Work will start 11-23-71		

23.

PROPOSED CASING AND CEMENT PROGRAM

SIZE OF HOLE	SIZE OF CASING	WEIGHT PER FOOT	SETTING DEPTH	SACKS OF CEMENT	EST. TOP
12 1/4"	8 5/8"	24	400'	300	Circ.
7 7/8"	4 1/2"	10.5	5100'	250	4100

Plan to use one double ram blowout preventer

IN ABOVE SPACE DESCRIBE PROPOSED PROGRAM: IF PROPOSAL IS TO DEEPEN OR PLUG BACK, GIVE DATA ON PRESENT PRODUCTIVE ZONE AND PROPOSED NEW PRODUCTIVE ZONE. GIVE BLOWOUT PREVENTER PROGRAM, IF ANY.

I hereby certify that the information above is true and complete to the best of my knowledge and belief.

Signed Jay D. Mueh Title Petroleum Engineer Date 11-18-71

(This space for State Use)

APPROVED BY [Signature] TITLE SUPERVISOR DISTRICT I DATE NOV 22 1971

CONDITIONS OF APPROVAL, IF ANY:

RECEIVED

NOV 22 1971

**OIL CONSERVATION COMM.
HOBBS, N. M.**

Attest: _____

NEW MEXICO OIL CONSERVATION COMMISSION
WELL LOCATION AND ACREAGE DEDICATION PLAT

Form C-102
Supersedes C-128
Effective 1-1-65

All distances must be from the outer boundaries of the Section.

Operator OIL DEVELOPMENT CO. OF TEXAS		Lease SANTA FE PACIFIC RR		Well No. 13
Unit Letter N	Section 27	Township 9 SOUTH	Range 37 EAST	County LEA
Actual Footage Location of Well: 1780 feet from the WEST line and 660 feet from the SOUTH line				
Ground Level Elev. 3964.45	Producing Formation San Andres	Pool West Sawyer	Dedicated Acreage: 80 Acres	

1. Outline the acreage dedicated to the subject well by colored pencil or hachure marks on the plat below.
2. If more than one lease is dedicated to the well, outline each and identify the ownership thereof (both as to working interest and royalty).
3. If more than one lease of different ownership is dedicated to the well, have the interests of all owners been consolidated by communitization, unitization, force-pooling, etc?

☐ Yes ☐ No If answer is "yes," type of consolidation _____

If answer is "no," list the owners and tract descriptions which have actually been consolidated. (Use reverse side of this form if necessary.) _____

No allowable will be assigned to the well until all interests have been consolidated (by communitization, unitization, forced-pooling, or otherwise) or until a non-standard unit, eliminating such interests, has been approved by the Commission.

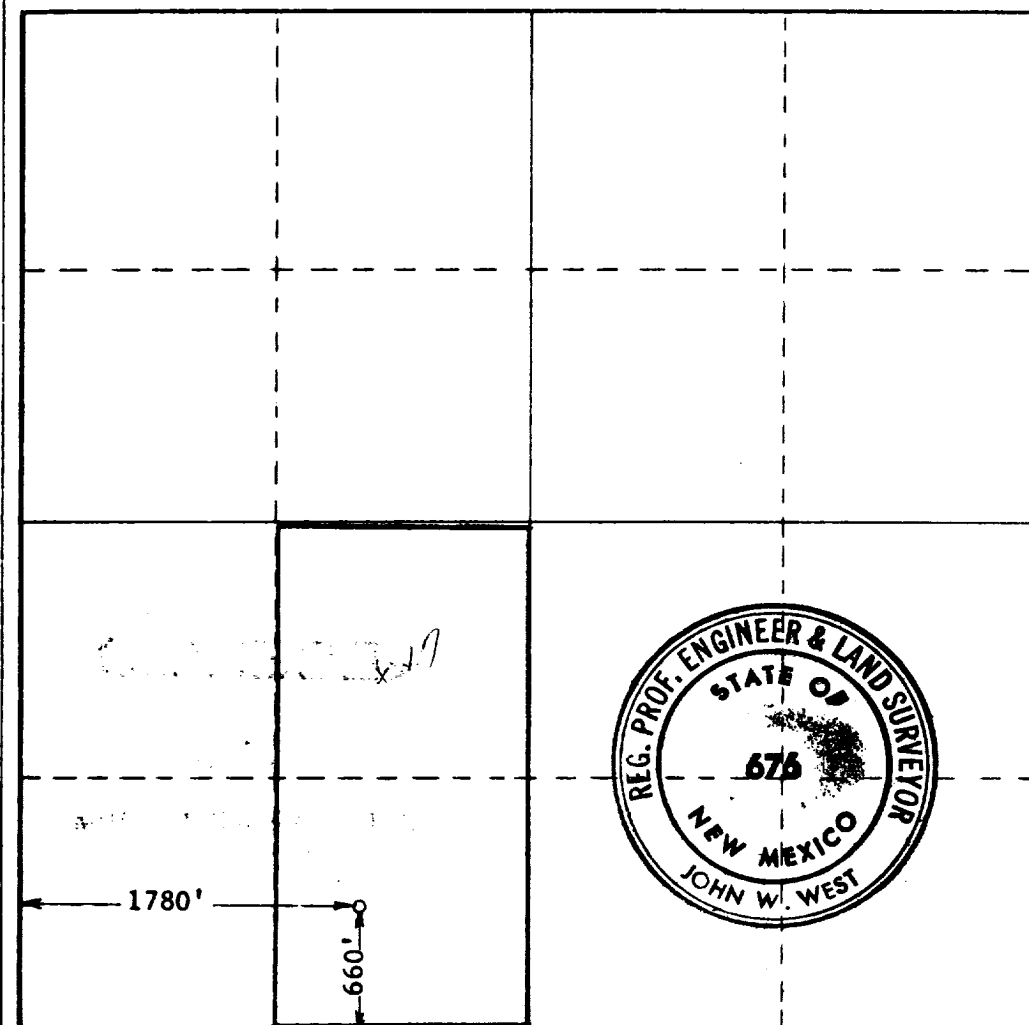

CERTIFICATION

I hereby certify that the information contained herein is true and complete to the best of my knowledge and belief.

Gay D. Meek

Name
Chief Engineer

Position
Oil Development Company of Texas

Company

Date
11-18-71

I hereby certify that the well location shown on this plat was plotted from field notes of actual surveys made by me or under my supervision, and that the same is true and correct to the best of my knowledge and belief.

Date Surveyed
NOVEMBER 15, 1971

Registered Professional Engineer
and/or Land Surveyor

John W. West

Certificate No. **676**

0 330 660 990 1320 1650 1980 2310 2640 2970 3300 3630 3960 4290 4620 4950 5280 5610 5940 6270 6600

173

RECEIVED

NOV 22 1971

OIL CONSERVATION COMM.
HOBBES, N. M.