

NO. OF COPIES RECEIVED	
DISTRIBUTION	
SANTA FE	
FILE	
U.S.G.S.	
LAND OFFICE	
OPERATOR	

NEW MEXICO OIL CONSERVATION COMMISSION

Form 1-101
Revised 1-1-65 **30 12523999**

5A. Indicate Type of Lease	
STATE <input type="checkbox"/>	FEE <input checked="" type="checkbox"/>
5. State Oil & Gas Lease No.	

APPLICATION FOR PERMIT TO DRILL, DEEPEN, OR PLUG BACK

1a. Type of Work		7. Unit Agreement Name	
b. Type of Well OIL WELL <input checked="" type="checkbox"/> GAS WELL <input type="checkbox"/> OTHER <input type="checkbox"/>		8. Farm or Lease Name ANN FEE	
2. Name of Operator JACK L. MCCLELLAN		9. Well No. 1	
3. Address of Operator Box 348, ROSWELL, NEW MEXICO 88201		10. Field and Block or Wildcat UNDESIGNATED VADA PENN	
4. Location of Well UNIT LETTER F LOCATED 1930 FEET FROM THE NORTH LINE AND 1930 FEET FROM THE WEST LINE OF SEC. 17 TWP. 9-S RGE. 36-E NMPM		12. County LEA	
19. Proposed Depth 9800		19A. Formation PENN	20. Rotary or C.T. ROTARY
21. Elevations (Show whether DF, RT, etc.) 4082.6 G. L.	21A. Kind & Status Plug. Bond STATEWIDE	21B. Drilling Contractor MFG DRILLING CO.	22. Approx. Date Work will start DEC. 26, 1971

PROPOSED CASING AND CEMENT PROGRAM

SIZE OF HOLE	SIZE OF CASING	WEIGHT PER FOOT	SETTING DEPTH	SACKS OF CEMENT	EST. TOP
17 1/2"	12 3/4"	38 LB.	450	400sx.	CIRC.
11"	8 5/8"	24 LB.	4150	350sx.	2000
7 7/8"	4 1/2"	15 1/2 LB.	9800	350sx.	7800

PROPOSE TO TEST THE BOUGH ZONE OF THE PENNSYLVANIA. IF PRODUCTION IS INDICATED, WILL RUN PRODUCTION STRING AND ATTEMPT COMPLETION.

APPROVAL VALID
FOR 90 DAYS UNLESS
DRILLING COMMENCED,

EXPIRES 3-29-72

THE COMMISSION MUST BE NOTIFIED
24 HOURS PRIOR TO RUNNING 12 3/4
CASING.

IN ABOVE SPACE DESCRIBE PROPOSED PROGRAM: IF PROPOSAL IS TO DEEPEN OR PLUG BACK, GIVE DATA ON PRESENT PRODUCTIVE ZONE AND PROPOSED NEW PRODUCTIVE ZONE. GIVE BLOWOUT PREVENTER PROGRAM, IF ANY.

I hereby certify that the information above is true and complete to the best of my knowledge and belief.

Signed J. L. McClellan Title OPERATOR Date 12/14/71

(This space for State Use)

APPROVED BY [Signature] TITLE SUPERVISOR DISTRICT 1 DATE DEC 29 1971

CONDITIONS OF APPROVAL, IF ANY:

RECEIVED

27 1971

OIL CONSERVATION COMM.
OIL CON. B. L.

**NEW MEXICO OIL CONSERVATION COMMISSION
WELL LOCATION AND ACREAGE DEDICATION PLAT**

Form C-102
Supersedes C-128
Effective 1-1-65

All distances must be from the outer boundaries of the Section.

Operator JACK L. McCLELLAN			Lease ANN FEE		Well No. 1
Unit Letter F	Section 17	Township 9 SOUTH	Range 36 EAST	County LEA	
Actual Footage Location of Well: 1980 feet from the NORTH line and 1980 feet from the WEST line					
Ground Level Elev. 4082.6	Producing Formation BOUGH		Pool VADA PENN	Dedicated Acreage: 160 Acres	

1. Outline the acreage dedicated to the subject well by colored pencil or hachure marks on the plat below.
2. If more than one lease is dedicated to the well, outline each and identify the ownership thereof (both as to working interest and royalty).
3. If more than one lease of different ownership is dedicated to the well, have the interests of all owners been consolidated by communitization, unitization, force-pooling, etc?

☒ Yes ☐ No If answer is "yes," type of consolidation COMMUNITIZATION

If answer is "no," list the owners and tract descriptions which have actually been consolidated. (Use reverse side of this form if necessary.) _____

No allowable will be assigned to the well until all interests have been consolidated (by communitization, unitization, forced-pooling, or otherwise) or until a non-standard unit, eliminating such interests, has been approved by the Commission.

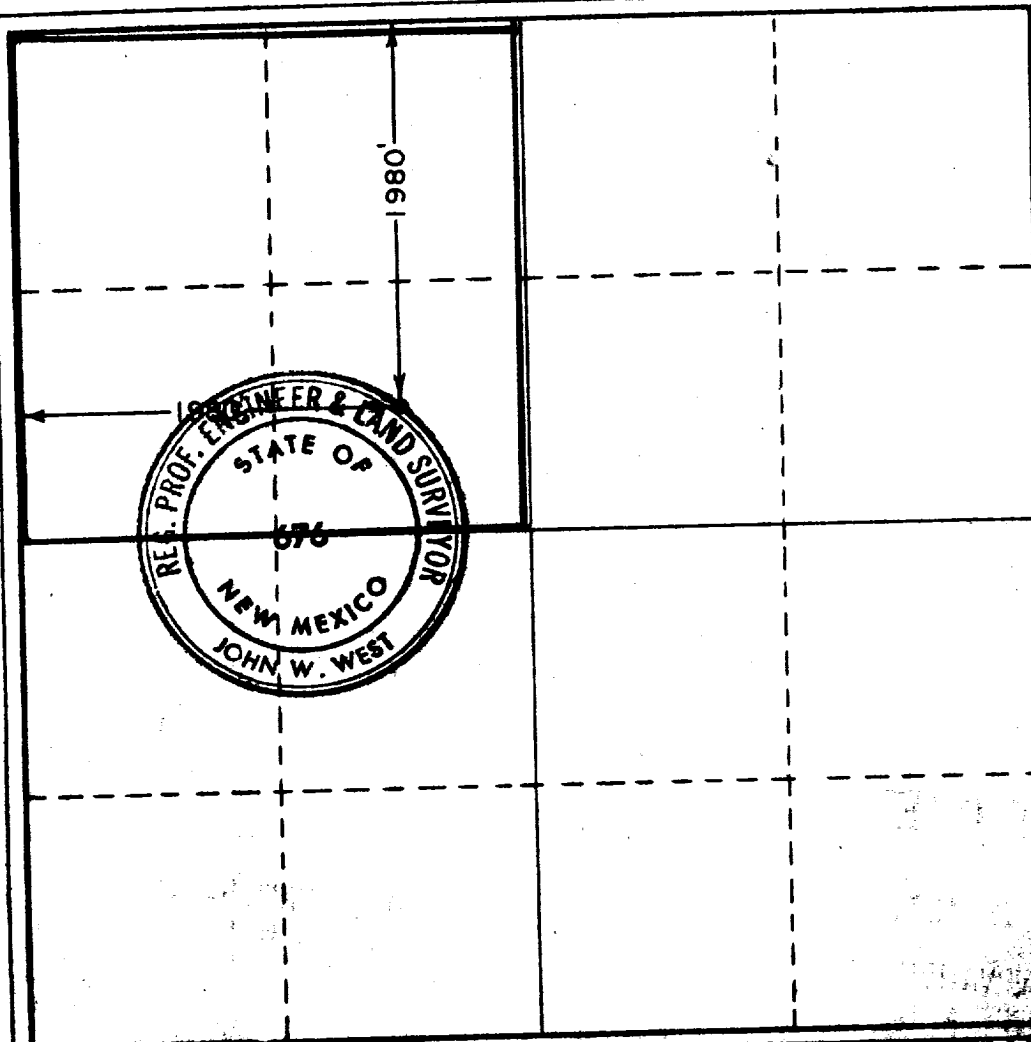

CERTIFICATION

I hereby certify that the information contained herein is true and complete to the best of my knowledge and belief.

Jack L. McClellan
Name

JACK L. McCLELLAN
Position

OPERATOR
Company

JACK L. McCLELLAN
Date

DEC. 14, 1971

I hereby certify that the well location shown on this plat was plotted from field notes of actual surveys made by me or under my supervision, and that the same is true and correct to the best of my knowledge and belief.

Date Surveyed

DECEMBER 11, 1971

Registered Professional Engineer
and/or Land Surveyor

John W. West
Certificate No.

676



173

RECEIVED

11 20 1971
OIL CONSERVATION COMM.
HOBBS, N. M.

RECEIVED

27 1971
OIL CONSERVATION COMM.
HOBBS, N. M.