

NO. OF COPIES RECEIVED	
DISTRIBUTION	
SANTA FE	
FILE	
U.S.G.S.	
LAND OFFICE	
OPERATOR	

NEW MEXICO OIL CONSERVATION COMMISSION

Form C-101
Revised 1-1-65

5A. Indicate Type of Lease
STATE ☐ FEE ☒

5. State Oil & Gas Lease No.

APPLICATION FOR PERMIT TO DRILL, DEEPEN, OR PLUG BACK

1a. Type of Work DRILL <input checked="" type="checkbox"/> DEEPEN <input type="checkbox"/> PLUG BACK <input type="checkbox"/>		7. Unit Agreement Name
b. Type of Well OIL WELL <input checked="" type="checkbox"/> GAS WELL <input type="checkbox"/> OTHER <input type="checkbox"/> SINGLE ZONE <input checked="" type="checkbox"/> MULTIPLE ZONE <input type="checkbox"/>		8. Farm or Lease Name W. T. Hutcherson
2. Name of Operator Coastal States Gas Producing Company		9. Well No. 1
3. Address of Operator P. O. Box 235, Midland, Texas 79701		10. Location of Well Vada Penn
4. Location of Well UNIT LETTER <u>B</u> LOCATED <u>660</u> FEET FROM THE <u>North</u> LINE AND <u>1980</u> FEET FROM THE <u>East</u> LINE OF SEC. <u>8</u> TWP. <u>9-S</u> RGE. <u>34-E</u> NMPM		12. County Lea
19. Proposed Depth 9800'		19A. Formation Penn
20. Rotary or C.C.I. Rotary		
21. Elevations (State whether DT, RT, etc.) 4288.6 GR.	21A. Kind & Status Plug. Bond Blanket	21B. Drilling Contractor Hondo Drilling Co.
22. Approx. Date Work will start Upon Approval		

23.

PROPOSED CASING AND CEMENT PROGRAM

SIZE OF HOLE	SIZE OF CASING	WEIGHT PER FOOT	SETTING DEPTH	SACKS OF CEMENT	EST. TOP
17-1/2"	13-3/8"	48#	380'	350	Surface
11"	8-5/8"	24 & 32#	4050'	300	
7-7/8"	5-1/2"	17#	9800'	200	

THIS PROPOSAL IS TO BE NOTIFIED
TO THE NEW MEXICO OIL CONSERVATION COMMISSION
ON MAY 13, 1972
C. W. H. H.

WORKING
ON THE WELL
HAS COMMENCED,
EXPIRES 8-4-72

IN ABOVE SPACE DESCRIBE PROPOSED PROGRAM: IF PROPOSAL IS TO DEEPEN OR PLUG BACK, GIVE DATA ON PRESENT PRODUCTIVE ZONE AND PROPOSED NEW PRODUCTIVE ZONE. GIVE BLOWOUT PREVENTER PROGRAM, IF ANY.

I hereby certify that the information above is true and complete to the best of my knowledge and belief.

Signed Joe R. Howard Title Division Production Manager Date May 2, 1972
(This space for State Use)

APPROVED BY [Signature] TITLE SUPERVISOR DISTRICT I DATE MAY 4 1972
CONDITIONS OF APPROVAL, IF ANY:

RECEIVED

MAY 3 1972

OIL CONSERVATION COMM.
HOBBS, N. M.

NO. OF COPIES RECEIVED		
DISTRIBUTION		
SANTA FE		
FILE		
U.S.G.S.		
LAND OFFICE		
OPERATOR		

NEW MEXICO OIL CONSERVATION COMMISSION

30-000-24117
Form C-101
Revised 1-1-65

5A. Indicate Type of Lease	
STATE <input type="checkbox"/>	FEE <input checked="" type="checkbox"/>
5. State Oil & Gas Lease No.	

APPLICATION FOR PERMIT TO DRILL, DEEPEN, OR PLUG BACK

1a. Type of Work		7. Unit Agreement Name	
b. Type of Well OIL WELL <input checked="" type="checkbox"/> GAS WELL <input type="checkbox"/> OTHER <input type="checkbox"/> DEEPEN <input type="checkbox"/> PLUG BACK <input type="checkbox"/>		8. Farm or Lease Name W. T. Hutcherson	
2. Name of Operator Coastal States Gas Producing Company		9. Well No. 1	
3. Address of Operator P. O. Box 235, Midland, Texas 79701		10. UNDERSIGNED Vada Penn	
4. Location of Well UNIT LETTER <u>B</u> LOCATED <u>660</u> FEET FROM THE <u>North</u> LINE AND <u>1980</u> FEET FROM THE <u>East</u> LINE OF SEC. <u>8</u> TWP. <u>9-S</u> RGE. <u>34-E</u> NMPM		12. County Lea	
19. Proposed Depth 9800'		19A. Formation Penn	
20. Rotary or C.T. Rotary		21. Elevations (Show whether DR, RT, etc.) 4288.6 GR.	
21A. Kind & Status Plug. Bond Blanket		21B. Drilling Contractor Hondo Drilling Co.	
22. Approx. Date Work will start Upon Approval			

PROPOSED CASING AND CEMENT PROGRAM

SIZE OF HOLE	SIZE OF CASING	WEIGHT PER FOOT	SETTING DEPTH	SACKS OF CEMENT	EST. TOP
17-1/2"	13-3/8"	48#	380'	350	Surface
11"	8-5/8"	24 & 32#	4050'	300	
7-7/8"	5-1/2"	17#	9800'	200	

THE COMMISSION MUST BE NOTIFIED
24 HOURS PRIOR TO RUNNING CASING. 13/8

APPROVAL VALID
FOR 90 DAYS UNLESS
DRILLING COMMENCED,
EXPIRES 8-4-72

IN ABOVE SPACE DESCRIBE PROPOSED PROGRAM: IF PROPOSAL IS TO DEEPEN OR PLUG BACK, GIVE DATA ON PRESENT PRODUCTIVE ZONE AND PROPOSED NEW PRODUCTIVE ZONE. GIVE BLOWOUT PREVENTER PROGRAM, IF ANY.

I hereby certify that the information above is true and complete to the best of my knowledge and belief.

Signed Joe R. Howard Title Division Production Manager Date May 2, 1972

(This space for State Use)

APPROVED BY [Signature] TITLE SUPERVISOR DISTRICT 1 DATE MAY 4 1972

CONDITIONS OF APPROVAL, IF ANY:

173

RECEIVED

MAY 3 1972

OIL CONSERVATION COMM.
HOBBS, N. M.

**NEW MEXICO OIL CONSERVATION COMMISSION
WELL LOCATION AND ACREAGE DEDICATION PLAT**

Form C-102
Supersedes C-138
Effective 1-1-65

All distances must be from the outer boundaries of the Section.

Operator COASTAL STATES GAS PRODUCING COMPANY			Lease W.T. HUTCHERSON		Well No. 1
Unit Letter B	Section 8	Township 9 SOUTH	Range 34 EAST	County LEA	
Actual Footage Location of Well: 660 feet from the NORTH line and 1980 feet from the EAST line					
Ground Level Elev. 4288.6	Producing Formation Penn		Pool Vada	Dedicated Acreage: 160 Acres	

1. Outline the acreage dedicated to the subject well by colored pencil or hachure marks on the plat below.
2. If more than one lease is dedicated to the well, outline each and identify the ownership thereof (both as to working interest and royalty).
3. If more than one lease of different ownership is dedicated to the well, have the interests of all owners been consolidated by communitization, unitization, force-pooling, etc?

☐ Yes ☐ No If answer is "yes," type of consolidation _____

If answer is "no," list the owners and tract descriptions which have actually been consolidated. (Use reverse side of this form if necessary.) _____

No allowable will be assigned to the well until all interests have been consolidated (by communitization, unitization, forced-pooling, or otherwise) or until a non-standard unit, eliminating such interests, has been approved by the Commission.

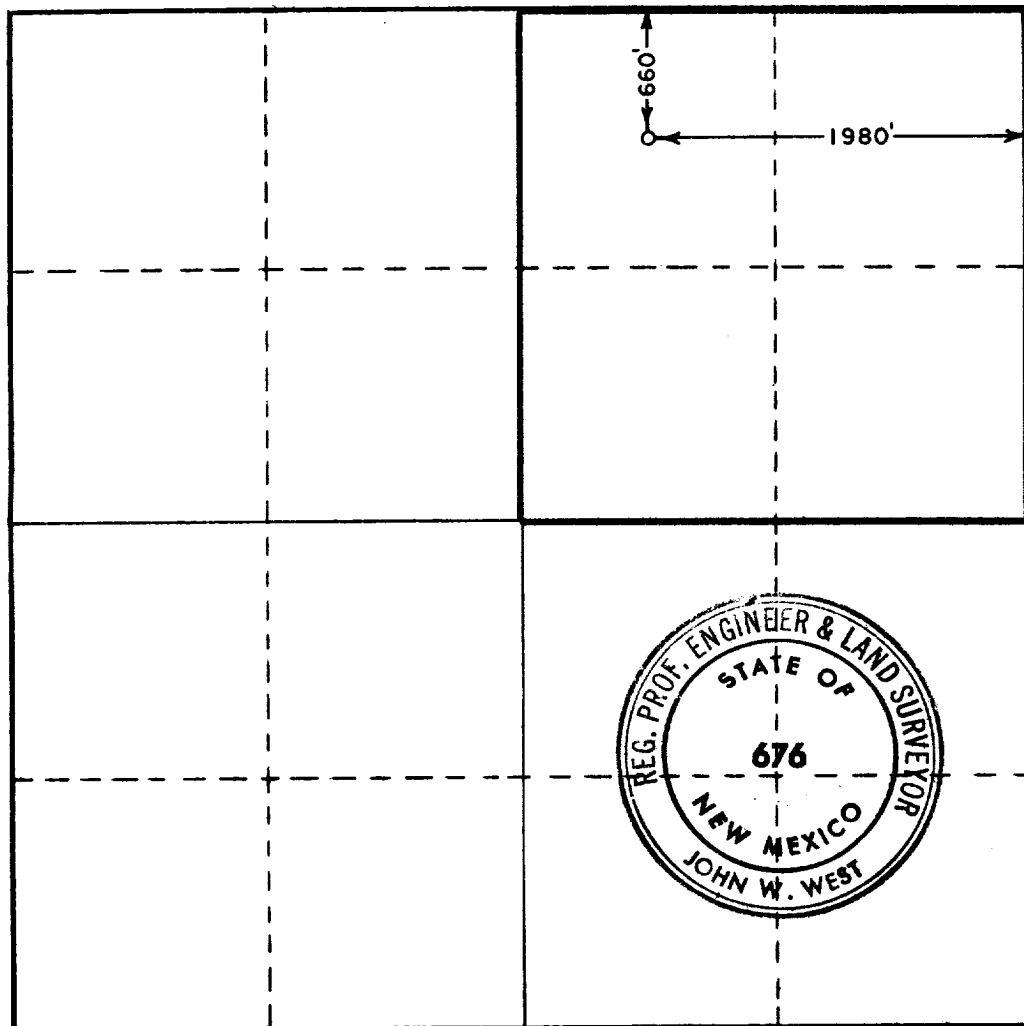

CERTIFICATION

I hereby certify that the information contained herein is true and complete to the best of my knowledge and belief.

Name
John R. Howard
Position
Division Production Manager
Company
Coastal States Gas Prod. Co.
Date
May 2, 1972

I hereby certify that the well location shown on this plat was plotted from field notes of actual surveys made by me or under my supervision, and that the same is true and correct to the best of my knowledge and belief.

Date Surveyed
APRIL 28, 1972
Registered Professional Engineer and/or Land Surveyor
John W. West
Certificate No.
676



173

RECEIVED

MAY 8 1972

OIL CONSERVATION COMM.
HOBBS, N. M.