

**NEW MEXICO OIL CONSERVATION COMMISSION
WELL LOCATION AND ACREAGE DEDICATION PLAT**

Form C-102
Supersedes C-128
Effective 1-1-68

All distances must be from the outer boundaries of the Section.

Operator OIL DEVELOPMENT CO. OF TEXAS			Lease S.F.P. RR. 27		Well No. 27
Unit Letter F	Section 27	Township 9 SOUTH	Range 36 EAST	County LEA	
Actual Footage Location of Well: 2310 feet from the NORTH line and 2310 feet from the WEST line					
Ground Level Elev. 4030'	Producing Formation Devonian	Pool Crossroads	Dedicated Acreage: 40 Acres		

1. Outline the acreage dedicated to the subject well by colored pencil or hatchure marks on the plat below.
2. If more than one lease is dedicated to the well, outline each and identify the ownership thereof (both as to working interest and royalty).
3. If more than one lease of different ownership is dedicated to the well, have the interests of all owners been consolidated by communitization, unitization, force-pooling, etc?

☐ Yes ☐ No If answer is "yes," type of consolidation _____

If answer is "no," list the owners and tract descriptions which have actually been consolidated. (Use reverse side of this form if necessary.) _____

No allowable will be assigned to the well until all interests have been consolidated (by communitization, unitization, forced-pooling, or otherwise) or until a non-standard unit, eliminating such interests, has been approved by the Commission.

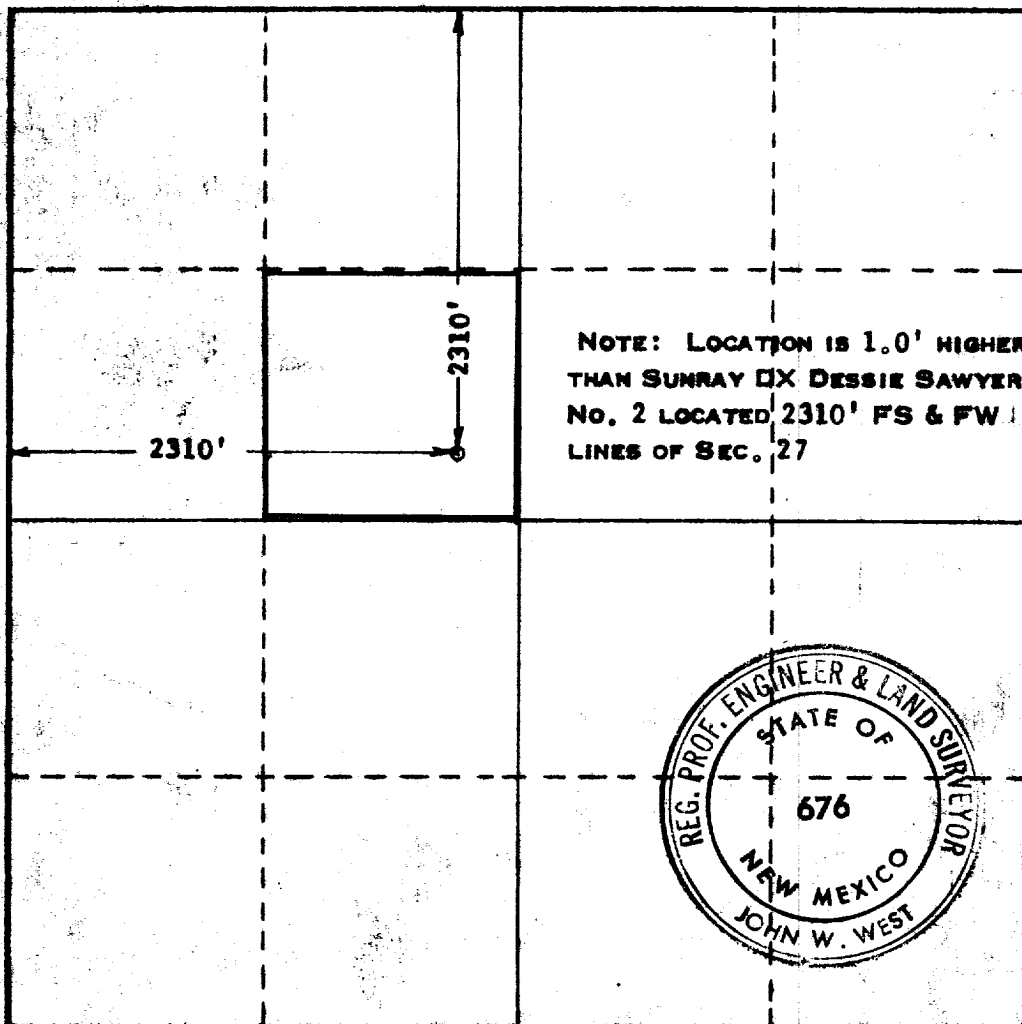

CERTIFICATION

I hereby certify that the information contained herein is true and complete to the best of my knowledge and belief.

Name Jay D. Meeks
 Position Chief Engineer
 Company Oil Development Co. of Texas
 Date _____

May 26, 1972

I hereby certify that the well location shown on this plat was plotted from field notes of actual surveys made by me or under my supervision, and that the same is true and correct to the best of my knowledge and belief.

Date Surveyed MAY 23, 1972
 Registered Professional Engineer and/or Land Surveyor

John W. West
 Certificate No. **676**

RECEIVED

JUL 11 1972

OIL CONSERVATION COMM.
HOBBS, N. M.

113

COUNTY IEA FIELD Crossroads STATE NM 30-025-24188

OPR OIL DEVELOPMENT CO. OF TEXAS

MAP

2x SFPRR

Sec 27, T-9-S, R-36-E

CO-ORD

2310' FNL, 2310' FWL of Sec

Spd 7-25-72

CLASS

EL

Cmp 10-5-72

FORMATION

DATUM

FORMATION

DATUM

CSG & SX - TUBING

13 3/8" at 333' w/300 sx

9 5/8" at 4954' w/730 sx

7" lnr 4819-11,943' w/250

sx

LOGS EL GR RA IND MC A

TD 11,943'

IP (Devonian) Perfs 11,902-922' F 648 BOPD. Pot based on 7 hr
test thru 16/64" chk. GOR TSTM; Grav 44; CP Pkr; TP 310#

Distribution limited and publication prohibited by subscribers' agreement.
Reproduction rights reserved by Williams & Lee Consulting Service, Inc.

CONT. Sharp
DATE

PROP DEPTH 11,900' TYPE RT

F.R. 7-17-72; Opr's Elev. 4030' GL, 4049' KB

PD 11,900' RT (Devonian)

Contractor - Sharp

(Replacement well for #2)

7-31-72

Drlg. 4240'

8-7-72

Drlg. 5816'

8-15-72

Drlg. 8363'

8-21-72

Drlg. 9623'

8-28-72

Drlg. 11,100'

9-6-72

TD 11,943'; Rng 7" csg

9-11-72

TD 11,943'; MICU

9-18-72

TD 11,943'; WOC

Perf @ 11,770' & sqzd w/50 sx

9-26-72 TD 11,943'; CO Cmt
Perf @ 10,750' & 11,350'
Sqzd (11,350') w/50 sx
Sqzd (10,750') w/50 sx
10-2-72 TD 11,943'; Prep Sqz Csg
10-9-72 TD 11,943'; Tstg
Sqz (10,750') w/200 sx
Drld out to 11,943'
Perf 11,902-922' w/1 SPF
10-17-72 TD 11,943'; WO OCC Pot
Acid (11,902-922') 11,000 gals
Flwd @ 640 BOPD thru 18/64" chk, TP 325#
(11,902-922')
10-23-72 TD 11,943'; COMPLETE

10-23-72 Continued
LOG TOPS: Anhydrite 2207', Yates 2828', Seven
Rivers 3007', Queen 3520', Grayburg 3880',
San Andres 4070', Glorieta 5505', Tubb 6884',
Abo 7668', Wolfcamp 8878', Pennsylvanian 9210',
Bough "C" 9561', Strawn 10,424', Atoka 10,835',
Mississippian 11,340', Devonian 11,820'
10-28-72 COMPLETION REPORTED