

NO. OF COPIES RECEIVED	
DISTRIBUTION	
SANTA FE	
FILE	
U.S.G.S.	
LAND OFFICE	
OPERATOR	

NEW MEXICO OIL CONSERVATION COMMISSION

Form C-101  
Revised 1-1-65

5A. Indicate Type of Lease
STATE <input type="checkbox"/> FEE <input checked="" type="checkbox"/>
5. State Oil & Gas Lease No.

APPLICATION FOR PERMIT TO DRILL, DEEPEN, OR PLUG BACK

1a. Type of Work	7. Unit Agreement Name		
b. Type of Well DRILL <input checked="" type="checkbox"/> DEEPEN <input type="checkbox"/> PLUG BACK <input type="checkbox"/>	8. Farm or Lease Name W. King		
OIL WELL <input checked="" type="checkbox"/> GAS WELL <input type="checkbox"/> OTHER <input type="checkbox"/> SINGLE ZONE <input checked="" type="checkbox"/> MULTIPLE ZONE <input type="checkbox"/>	9. Well No. 1		
2. Name of Operator Coastal States Gas Producing Company	10. Field and Pool, or Wildcat Vada Penn		
3. Address of Operator P. O. Box 235, Midland, Texas 79701	11. Field and Pool, or Wildcat Vada Penn		
4. Location of Well UNIT LETTER <u>K 1</u> LOCATED <u>1980</u> FEET FROM THE <u>North</u> LINE AND <u>1980</u> FEET FROM THE <u>West</u> LINE OF SEC. <u>8</u> TWP. <u>9-S</u> RGE. <u>34-E</u> NMMP	12. County Lea		
19. Proposed Depth 9800'	19A. Formation Penn	20. Rotary or C.T. Rotary	
21. Elevations (Show whether DF, RT, etc.) 4298 est.	21A. Kind & Status Plug. Bond Blanket	21B. Drilling Contractor Not available	22. Approx. Date Work will start Upon approval

23. PROPOSED CASING AND CEMENT PROGRAM

SIZE OF HOLE	SIZE OF CASING	WEIGHT PER FOOT	SETTING DEPTH	SACKS OF CEMENT	EST. TOP
17-1/2"	13-3/8"	48#	380'	350 sxs	Surface
11"	8-5/8"	24 & 32#	3960'	300	
7-7/8"	5-1/2"	17#	9800'	200	

APPROVAL VALID  
FOR 90 DAYS UNLESS  
DRILLING COMMENCED,  
EXPIRES 11-14-72

IN ABOVE SPACE DESCRIBE PROPOSED PROGRAM; IF PROPOSAL IS TO DEEPEN OR PLUG BACK, GIVE DATA ON PRESENT PRODUCTIVE ZONE AND PROPOSED NEW PRODUCTIVE ZONE. GIVE BLOWOUT PREVENTER PROGRAM, IF ANY.

I hereby certify that the information above is true and complete to the best of my knowledge and belief.

Signed [Signature] Title Division Production Manager Date 8/10/72

(This space for State Use)

APPROVED BY [Signature] TITLE SUPERVISOR DISTRICT I DATE AUG 14 1972

CONDITIONS OF APPROVAL, IF ANY:

RECEIVED

AUG 11 1972

OIL CONSERVATION COMM.  
HOBBE, N. E.

**NEW MEXICO OIL CONSERVATION COMMISSION  
WELL LOCATION AND ACREAGE DEDICATION PLAT**

Form C-102  
Supersedes C-128  
Effective 1-1-65

All distances must be from the outer boundaries of the Section

Operator <b>COASTAL STATES GAS PRODUCING CO.</b>			Lease <b>W. KING</b>		Well No. <b>1</b>
Unit Letter <b>F</b>	Section <b>8</b>	Township <b>9 SOUTH</b>	Range <b>34 EAST</b>	County <b>LEA</b>	
Actual Footage Location of Well:					
1980 feet from the <b>NORTH</b> line and		1980 feet from the <b>WEST</b> line			
Ground Level Elev. <b>4291.9</b>	Producing Formation <b>PENN</b>	Pool <b>VADA PENN</b>		Dedicated Acreage: <b>NW 1/4 160</b> Acres	

1. Outline the acreage dedicated to the subject well by colored pencil or hachure marks on the plat below.
2. If more than one lease is dedicated to the well, outline each and identify the ownership thereof (both as to working interest and royalty).
3. If more than one lease of different ownership is dedicated to the well, have the interests of all owners been consolidated by communitization, unitization, force-pooling, etc?

☐ Yes    ☐ No    If answer is "yes," type of consolidation \_\_\_\_\_

If answer is "no," list the owners and tract descriptions which have actually been consolidated. (Use reverse side of this form if necessary.) \_\_\_\_\_

No allowable will be assigned to the well until all interests have been consolidated (by communitization, unitization, forced-pooling, or otherwise) or until a non-standard unit, eliminating such interests, has been approved by the Commission.

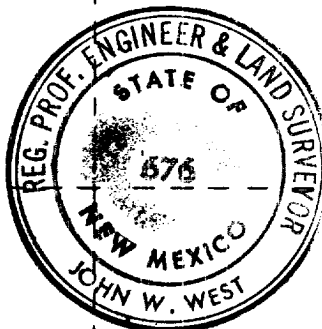
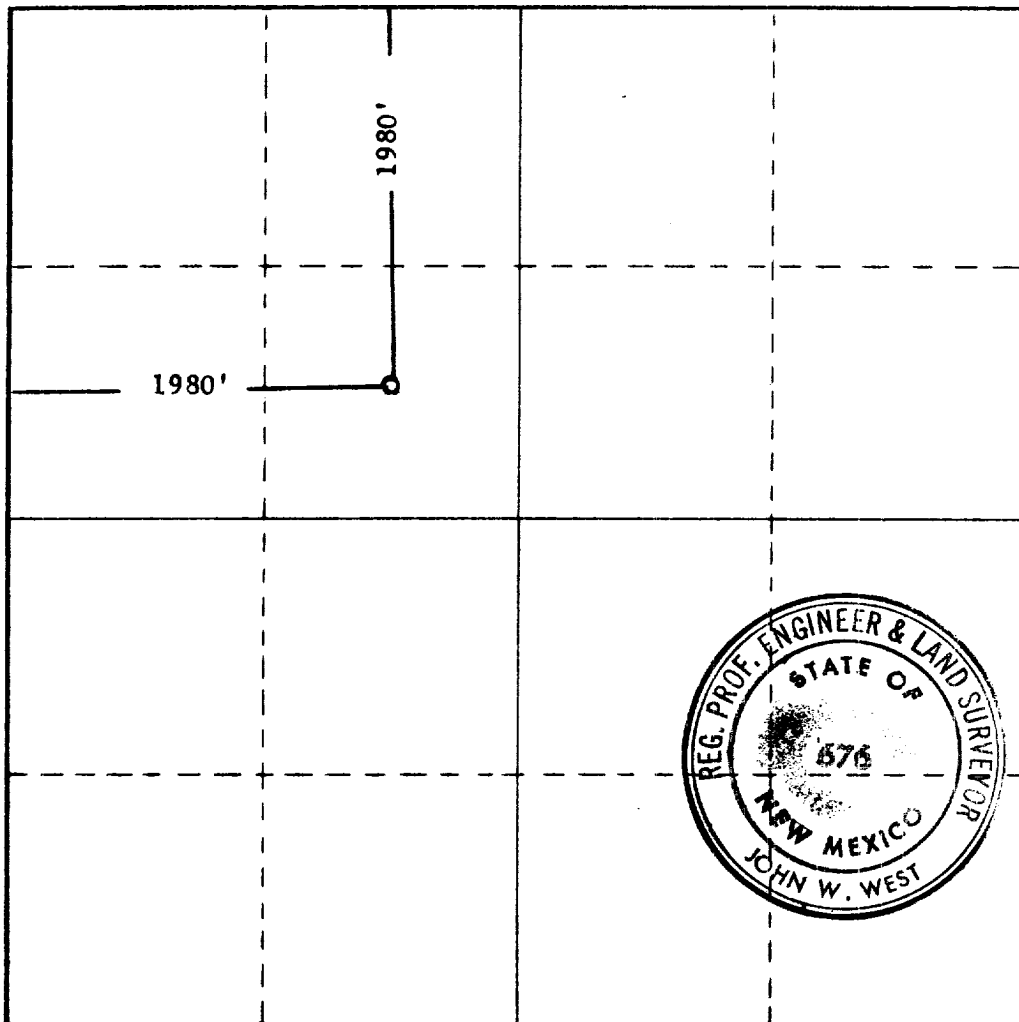

**CERTIFICATION**

I hereby certify that the information contained herein is true and complete to the best of my knowledge and belief.

Name \_\_\_\_\_

Position

**AREA FOREMAN**

Company

**COASTAL STATES GAS PROD. CO.**

Date

**8-11-1972**

I hereby certify that the well location shown on this plat was plotted from field notes of actual surveys made by me or under my supervision, and that the same is true and correct to the best of my knowledge and belief.

Date Surveyed

**8-10-1972**

Registered Professional Engineer and/or Land Surveyor

*John W. West*

Certificate No.

**676**

0 230 460 690 920 1150 1380 1610 1840 2070 2300 2530 2760 3000

RECEIVED

AUG 11 1972

OIL CONSERVATION COMM.  
HOBBS, N. M.

FILE