

NO. OF COPIES RECEIVED	
DISTRIBUTION	
SANTA FE	
FILE	
U.S.G.S.	
LAND OFFICE	
OPERATOR	

# NEW MEXICO OIL CONSERVATION COMMISSION

Form C-101  
Revised 1-1-65

5A. Indicate Type of Lease	
STATE <input checked="" type="checkbox"/>	FEE <input type="checkbox"/>
5. State Oil & Gas Lease No.	
L-274	

## APPLICATION FOR PERMIT TO DRILL, DEEPEN, OR PLUG BACK

1a. Type of Work		7. Unit Agreement Name	
b. Type of Well OIL WELL <input checked="" type="checkbox"/> GAS WELL <input type="checkbox"/> OTHER <input type="checkbox"/>		8. Farm or Lease Name New Mexico #8-State	
2. Name of Operator Bridwell Oil Company		9. Well No. 2	
3. Address of Operator Box 2038, Abilene, Texas 79604		10. Field and Pool, or Wildcat Undesignated	
4. Location of Well UNIT LETTER <u>B</u> LOCATED <u>660</u> FEET FROM THE <u>North</u> LINE AND <u>1980</u> FEET FROM THE <u>East</u> LINE OF SEC. <u>8</u> TWP. <u>9-S</u> RGE. <u>33-E</u> NMPM		12. County Lea	
21. Elevations (Show whether DF, RT, etc.) 4386 Gr.		19. Proposed Depth 4600	19A. Formation San Andres
21A. Kind & Status Plug. Bond 10,000 - Blanket	21B. Drilling Contractor	20. Rotary or C.T. Rotary	
		22. Approx. Date Work will start 9-25-72	

## PROPOSED CASING AND CEMENT PROGRAM

SIZE OF HOLE	SIZE OF CASING	WEIGHT PER FOOT	SETTING DEPTH	SACKS OF CEMENT	EST. TOP
11	8-5/8	24#	350	200	Circ
7-7/8	4-1/2	9.5#	4600	150	4200

1. Conventional Mud Program
2. Standard B.O.P.
3. Possible core in San Andres.

RECEIVED  
OCT 11 1972  
OIL CONSERVATION COMMISSION

12-18-72

IN ABOVE SPACE DESCRIBE PROPOSED PROGRAM: IF PROPOSAL IS TO DEEPEN OR PLUG BACK, GIVE DATA ON PRESENT PRODUCTIVE ZONE AND PROPOSED NEW PRODUCTIVE ZONE. GIVE BLOWOUT PREVENTER PROGRAM, IF ANY.

I hereby certify that the information above is true and complete to the best of my knowledge and belief.

Signed Bruce A. Denny Title Production Superintendent Date September 18, 1972

(This space for State Use)

APPROVED BY [Signature] TITLE SUPERVISOR DISTRICT I DATE SEP 22 1972

CONDITIONS OF APPROVAL, IF ANY:

RECEIVED

SEP 10 1972

OIL CONSERVATION COMM.  
HOBBES, N. M.

**NEW MEXICO OIL CONSERVATION COMMISSION  
WELL LOCATION AND ACREAGE DEDICATION PLAT**

Form C-102  
Supersedes C-128  
Effective 1-1-65

All distances must be from the outer boundaries of the Section.

Operator <b>BRIDWELL OIL COMPANY</b>			Lease <b>STATE</b>		Well No. <b>2</b>
Unit Letter <b>B</b>	Section <b>8</b>	Township <b>9 SOUTH</b>	Range <b>33 EAST</b>	County <b>LEA</b>	
Actual Footage Location of Well:					
<b>660</b> feet from the <b>NORTH</b>		line and	<b>1980</b> feet from the <b>EAST</b>		line
Ground Level Elev. <b>1386.2</b>	Producing Formation		Pool	Dedicated Acreage:  Acres	

1. Outline the acreage dedicated to the subject well by colored pencil or hachure marks on the plat below.
2. If more than one lease is dedicated to the well, outline each and identify the ownership thereof (both as to working interest and royalty).
3. If more than one lease of different ownership is dedicated to the well, have the interests of all owners been consolidated by communitization, unitization, force-pooling, etc?

☐ Yes   ☐ No   If answer is "yes," type of consolidation \_\_\_\_\_

If answer is "no," list the owners and tract descriptions which have actually been consolidated. (Use reverse side of this form if necessary.) \_\_\_\_\_

No allowable will be assigned to the well until all interests have been consolidated (by communitization, unitization, forced-pooling, or otherwise) or until a non-standard unit, eliminating such interests, has been approved by the Commission.

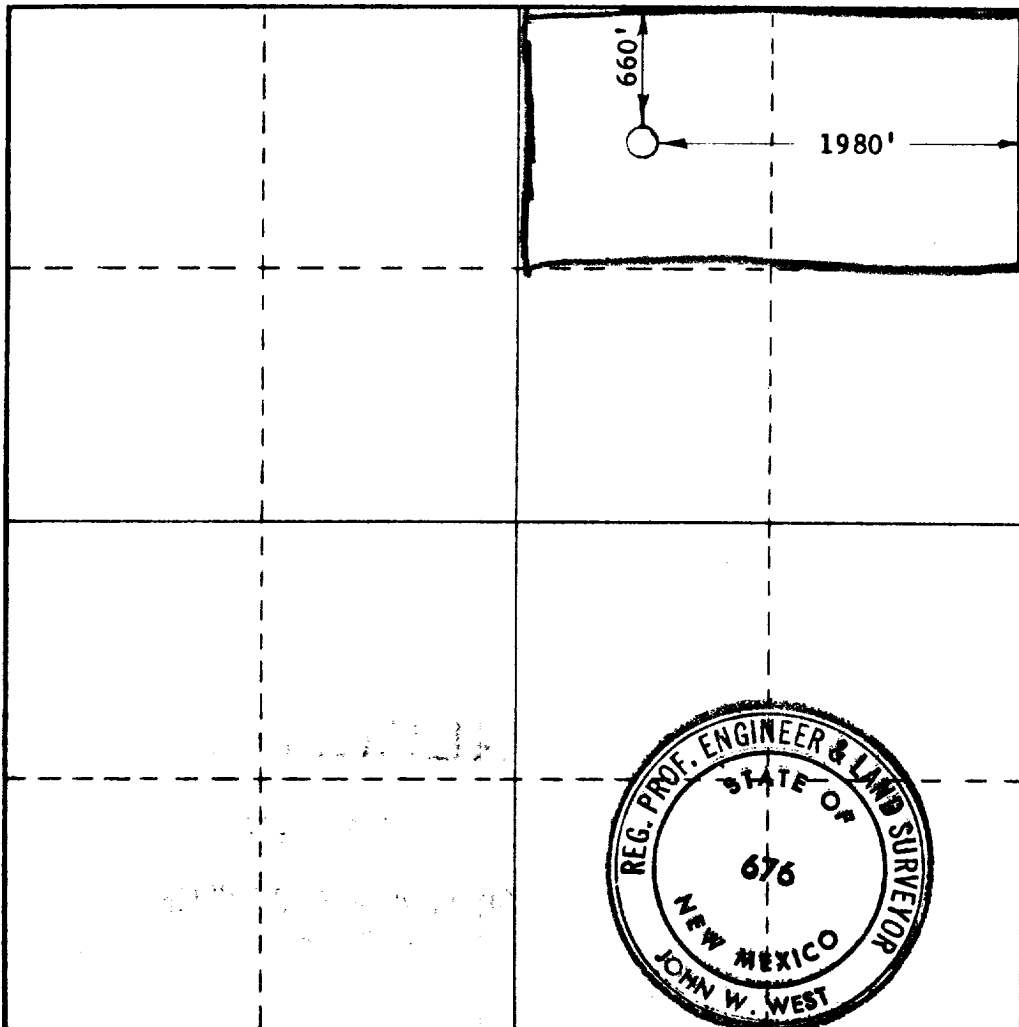

**CERTIFICATION**

I hereby certify that the information contained herein is true and complete to the best of my knowledge and belief.

Name Bruce Denny  
 Position Prod. Supt  
 Company BRIDWELL Oil Co.  
 Date 9-15-72

I hereby certify that the well location shown on this plat was plotted from field notes of actual surveys made by me or under my supervision, and that the same is true and correct to the best of my knowledge and belief.

Date Surveyed SEPTEMBER 7, 1972  
 Registered Professional Engineer and/or Land Surveyor  
John W. West  
 Certificate No. **676**

0 330 660 990 1320 1650 1980 2310 2640 2970 3300 3630 3960 4290 4620 4950 5280 5610 5940 6270 6600

RECEIVED

SEP 10 1972

OIL CONSERVATION COMM.  
HOBBS, N. M.

473

RECEIVED

SEP 10 1972

OIL CONSERVATION COMM.  
HOBBS, N. M.