

OF COPIES RECEIVED	
DISTRIBUTION	
DATE	
FILE	
U.S.G.S.	
LAND OFFICE	
OPERATOR	

# NEW MEXICO OIL CONSERVATION COMMISSION

Form C-101  
Revised 1-1-65

5A. Indicate Type of Lease STATE <input type="checkbox"/> FEE <input checked="" type="checkbox"/>
5. State Oil & Gas Lease No.
7. Unit Agreement Name
8. Farm or Lease Name <b>Vada Pruitt D</b>
9. Well No. <b>1</b>
10. Field and Pool, or Wildcat <b>Vada Penn</b>
12. County <b>Lea</b>
19. Proposed Depth <b>9750</b>
19A. Formation <b>Bough C</b>
20. Rotary or C.T. <b>Rotary</b>
21. Elevations (Show whether DF, RT, etc.) <b>4298.6</b>
21A. Kind & Status Plug. Bond <b>active</b>
21B. Drilling Contractor <b>?</b>
22. Approx. Date Work will start <b>immediately</b>

## APPLICATION FOR PERMIT TO DRILL, DEEPEN, OR PLUG BACK

1a. Type of Work DRILL <input checked="" type="checkbox"/> DEEPEN <input type="checkbox"/> PLUG BACK <input type="checkbox"/>
b. Type of Well OIL WELL <input checked="" type="checkbox"/> GAS WELL <input type="checkbox"/> OTHER <input type="checkbox"/> SINGLE ZONE <input checked="" type="checkbox"/> MULTIPLE ZONE <input type="checkbox"/>
2. Name of Operator <b>Midwest Oil Company</b>
3. Address of Operator <b>1500 Wilco Building</b>
4. Location of Well UNIT LETTER <b>D</b> LOCATED <b>660</b> FEET FROM THE <b>N</b> LINE AND <b>660</b> FEET FROM THE <b>W</b> LINE OF SEC. <b>17</b> TWP. <b>9S</b> RGE. <b>34E</b> NMPM
21. Elevations (Show whether DF, RT, etc.) <b>4298.6</b>
21A. Kind & Status Plug. Bond <b>active</b>
21B. Drilling Contractor <b>?</b>
22. Approx. Date Work will start <b>immediately</b>

## PROPOSED CASING AND CEMENT PROGRAM

SIZE OF HOLE	SIZE OF CASING	WEIGHT PER FOOT	SETTING DEPTH	SACKS OF CEMENT	EST. TOP
17"	12 3/4	34#	320	350	circ
11"	8 5/8	24 & 32#	4100	450	
7 7/8"	5 1/2	17#	9750	600	

Sufficient BOP equipment will be used for well control.

APPROVAL VALID  
FOR 12 MONTHS  
JAN 18, 1973

IN ABOVE SPACE DESCRIBE PROPOSED PROGRAM: IF PROPOSAL IS TO DEEPEN OR PLUG BACK, GIVE DATA ON PRESENT PRODUCTIVE ZONE AND PROPOSED NEW PRODUCTIVE ZONE. GIVE BLOWOUT PREVENTER PROGRAM, IF ANY.

I hereby certify that the information above is true and complete to the best of my knowledge and belief.

Signed Bonnie H. Holland Title Production Clerk Date October 19, 1972

(This space for State Use)

Orig. Signed by

John Ruman

TITLE

DATE

OCT 20 1972

APPROVED BY

Geologist

CONDITIONS OF APPROVAL, IF ANY:

1871-1872

1871-1872

1871-1872  
1871-1872  
1871-1872

**NEW MEXICO OIL CONSERVATION COMMISSION  
WELL LOCATION AND ACREAGE DEDICATION PLAT**

Form C-102  
Supersedes C-128  
Effective 1-1-65

All distances must be from the outer boundaries of the Section

Operator <b>MIDWEST OIL CORPORATION</b>			Lease <b>VADA PRUITT "D"</b>		Well No. <b>1</b>
Unit Letter <b>D</b>	Section <b>17</b>	Township <b>9 SOUTH</b>	Range <b>34 EAST</b>	County <b>LEA</b>	
Actual Footage Location of Well: <div style="display: flex; justify-content: space-between;"> <span>660 feet from the <b>NORTH</b> line and</span> <span>660 feet from the <b>WEST</b> line</span> </div>					
Ground Level Elev. <b>1298.6'</b>	Producing Formation <b>Brush C</b>	Pool <b>Vada Penn</b>	Dedicated Acreage: <b>100</b> Acres		

1. Outline the acreage dedicated to the subject well by colored pencil or hatchure marks on the plat below.
2. If more than one lease is dedicated to the well, outline each and identify the ownership thereof (both as to working interest and royalty).
3. If more than one lease of different ownership is dedicated to the well, have the interests of all owners been consolidated by communitization, unitization, force-pooling, etc?

☐ Yes    ☐ No    If answer is "yes," type of consolidation \_\_\_\_\_

If answer is "no," list the owners and tract descriptions which have actually been consolidated. (Use reverse side of this form if necessary.) \_\_\_\_\_

No allowable will be assigned to the well until all interests have been consolidated (by communitization, unitization, forced-pooling, or otherwise) or until a non-standard unit, eliminating such interests, has been approved by the Commission.

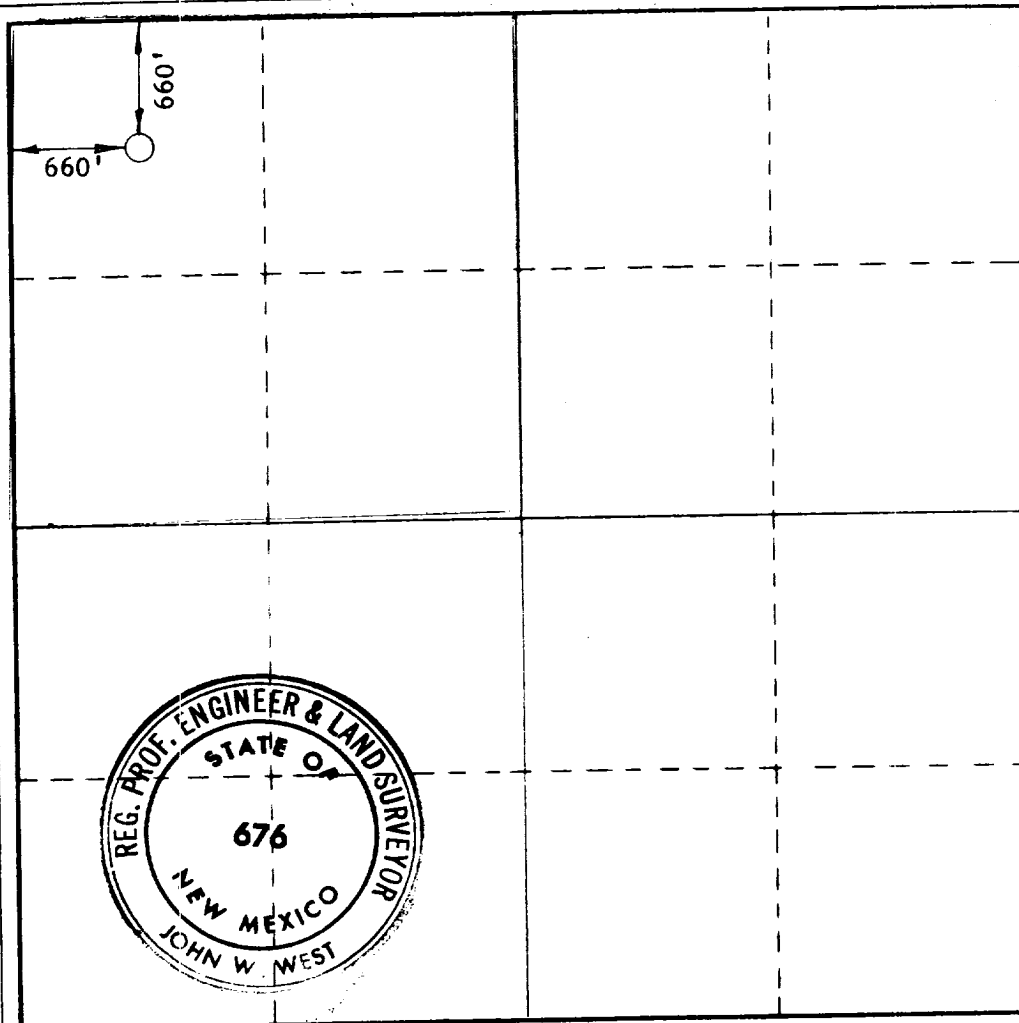

**CERTIFICATION**

I hereby certify that the information contained herein is true and complete to the best of my knowledge and belief.

Name Bonnie Husband  
**BONNIE HUSBAND**

Position PRODUCTION CLERK  
**PRODUCTION CLERK**

Company MIDWEST OIL CORPORATION  
**MIDWEST OIL CORPORATION**

Date OCTOBER 18, 1972  
**OCTOBER 18, 1972**

I hereby certify that the well location shown on this plat was plotted from field notes of actual surveys made by me or under my supervision, and that the same is true and correct to the best of my knowledge and belief.

Date Surveyed  
**OCTOBER 17, 1972**

Registered Professional Engineer and/or Land Surveyor

John W. West  
Certificate No. **676**

113

113

113