

NO. OF COPIES RECEIVED	
DISTRIBUTION	
SANTA FE	
FILE	
U.S.G.S.	
LAND OFFICE	
OPERATOR	

NEW MEXICO OIL CONSERVATION COMMISSION

Form 1-1-1
Revised 1-1-69

1. Initial Type of Lease	
STATE <input type="checkbox"/>	FEE <input checked="" type="checkbox"/>
2. Lease No. & Lease No.	

APPLICATION FOR PERMIT TO DRILL, DEEPEN, OR PLUG BACK

1a. Type of Work		7. Unit Agreement Name	
b. Type of Well DRILL <input checked="" type="checkbox"/> DEEPEN <input type="checkbox"/> PLUG BACK <input type="checkbox"/>		8. Name of Lease Name	
c. Type of Well OIL WELL <input checked="" type="checkbox"/> GAS WELL <input type="checkbox"/> OTHER <input type="checkbox"/>		9. Well No.	
10. Name of Operator Oil Development Company of Texas		11. Field and Field, or Wildcat	
1. Address of Operator 900 Polk Street, Amarillo, Texas 79101		12. Field and Field, or Wildcat West Sawyer (San Andres)	
4. Location of Well UNIT LETTER B LOCATED 800 FEET FROM THE North LINE		13. County Lea	
AND 2121 FEET FROM THE East LINE OF SEC. 34 T. 9S R. 37E N. 1/4			
14. Proposed Depth 5100'		19A. Formation San Andres	
21. Elevations (Show whether DF, RT, etc.) 3962' Gr		20. Rotary or C.T. Rotary	
21A. Kind & Status Plug. Bond Blanket		22. Approx. Date Work will start January 29, 1973	
21B. Drilling Contractor Sitton & Norton Drlg. Co.			

23. PROPOSED CASING AND CEMENT PROGRAM

SIZE OF HOLE	SIZE OF CASING	WEIGHT PER FOOT	SETTING DEPTH	SACKS OF CEMENT	EST. TOP
12 1/4"	8-5/8"	24#	400'	300	circulate
7-7/8"	4-1/2"	10.5#	5100'	250	4100'

Plan to use double ram blowout preventer.

APPROVAL VALID
FOR 90 DAYS UNLESS
DRILLING COMMENCED,

EXPIRES 4-16-73

IN ABOVE SPACE DESCRIBE PROPOSED PROGRAM: IF PROPOSAL IS TO DEEPEN OR PLUG BACK, GIVE DATA ON PRESENT PRODUCTIVE ZONE AND PROPOSED NEW PRODUCTIVE ZONE. GIVE BLOWOUT PREVENTER PROGRAM, IF ANY.

I hereby certify that the information above is true and complete to the best of my knowledge and belief.

Signed J. Wayne Kelly Title General Superintendent Date January 8, 1973

(This space for State Use)

APPROVED BY [Signature] TITLE SUPERVISOR DISTRICT I DATE JAN 18 1973

CONDITIONS OF APPROVAL, IF ANY:

**NEW MEXICO OIL CONSERVATION COMMISSION
WELL LOCATION AND ACREAGE DEDICATION PLAT**

Form C-102
Supersedes C-128
Effective 1-1-65

All distances must be from the outer boundaries of the Section

Operator OIL DEVELOPMENT CO. OF TEXAS			Lease S. F. P. R. R.		Well No. 15
Unit Letter B	Section 34	Township 9 SOUTH	Range 37 EAST	County LEA	
Actual Footage Location of Well: <div style="display: flex; justify-content: space-between;"> 800 feet from the NORTH line and 2121 feet from the EAST line </div>					
Ground Level Elev. 3962	Producing Formation San Andres	Pool West Sawyer		Dedicated Acreage: 80 Acres	

1. Outline the acreage dedicated to the subject well by colored pencil or hachure marks on the plat below.
2. If more than one lease is dedicated to the well, outline each and identify the ownership thereof (both as to working interest and royalty).
3. If more than one lease of different ownership is dedicated to the well, have the interests of all owners been consolidated by communitization, unitization, force-pooling, etc?

☐ Yes ☐ No If answer is "yes," type of consolidation _____

If answer is "no," list the owners and tract descriptions which have actually been consolidated. (Use reverse side of this form if necessary.) _____

No allowable will be assigned to the well until all interests have been consolidated (by communitization, unitization, forced-pooling, or otherwise) or until a non-standard unit, eliminating such interests, has been approved by the Commission.

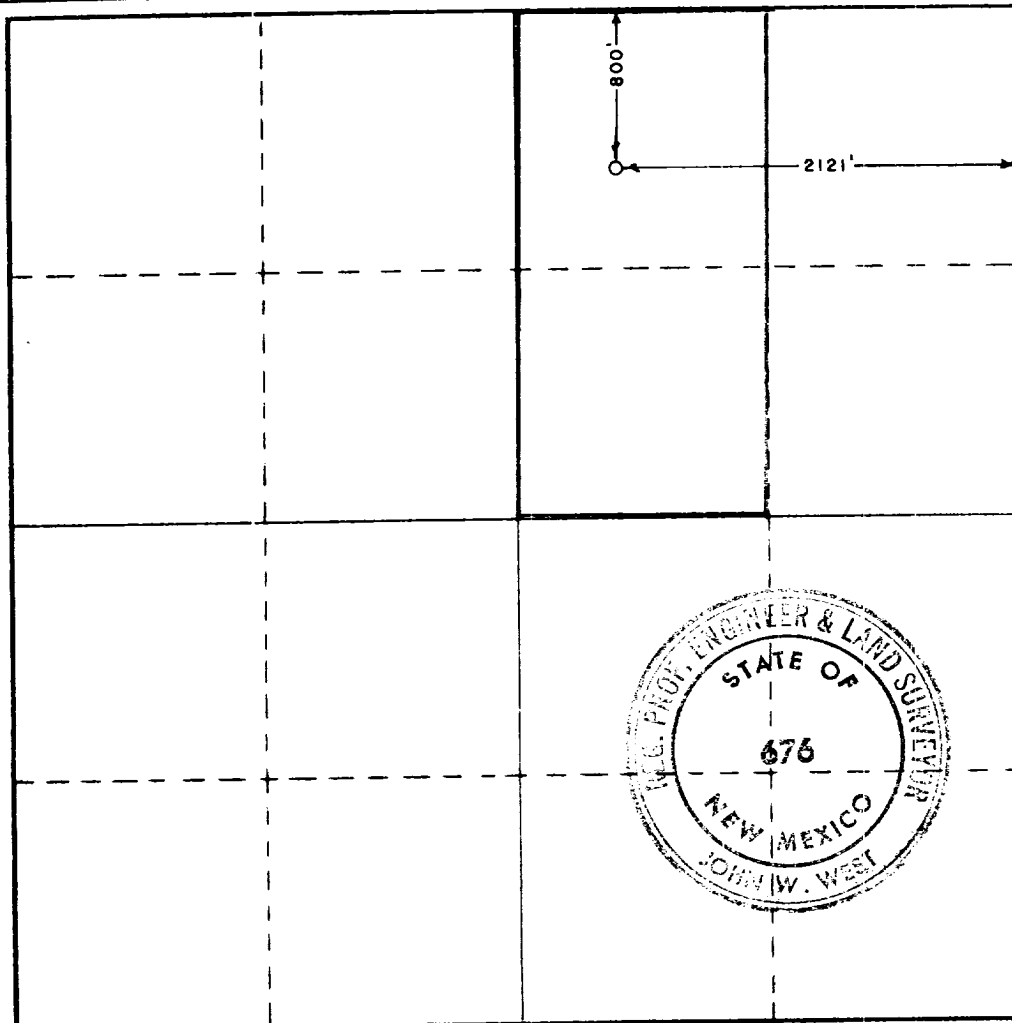

CERTIFICATION

I hereby certify that the information contained herein is true and complete to the best of my knowledge and belief.

Name: *J. Wayne Kelly*
 Position: General Superintendent
 Company: Oil Development Co. of Texas
 Date: January 8, 1973

I hereby certify that the well location shown on this plat was plotted from field notes of actual surveys made by me or under my supervision, and that the same is true and correct to the best of my knowledge and belief.

Date Surveyed: JANUARY 3, 1973
 Registered Professional Engineer and/or Land Surveyor: *John W West*
 Certificate No.: 676

