

NO. OF COPIES RECEIVED	
DISTRIBUTION	
SANTA FE	
FILE	
U.S.G.S.	
LAND OFFICE	
OPERATOR	

NEW MEXICO OIL CONSERVATION COMMISSION

Form C-101

Revised 1-1-65

5A. Indicate Type of Lease	
STATE <input checked="" type="checkbox"/>	FEE <input type="checkbox"/>
5. State Oil & Gas Lease No.	
K-3354	

APPLICATION FOR PERMIT TO DRILL, DEEPEN, OR PLUG BACK

1a. Type of Work		7. Unit Agreement Name	
b. Type of Well DRILL <input checked="" type="checkbox"/> DEEPEN <input type="checkbox"/> PLUG BACK <input type="checkbox"/>		8. Farm or Lease Name	
OIL WELL <input checked="" type="checkbox"/> GAS WELL <input type="checkbox"/> OTHER <input type="checkbox"/> SINGLE ZONE <input type="checkbox"/> MULTIPLE ZONE <input type="checkbox"/>		New Mexico #7 State	
2. Name of Operator		9. Well No.	
Bridwell Oil Company		1	
3. Address of Operator		10. Field and Pool, or Wildcat	
P.O. Box 2038, Abilene, Texas 79604		Undesignated	
4. Location of Well		12. County	
UNIT LETTER H LOCATED 1980 FEET FROM THE North LINE		Lea	
AND 660 FEET FROM THE East LINE OF SEC. 7 TWP. 9-S RGE. 33-E NMPM			
19. Proposed Depth		19A. Formation	20. Rotary or C.T.
4600-		San Andres	Rotary
21. Elevations (Show whether DF, RT, etc.)	21A. Kind & Status Plug. Bond	21B. Drilling Contractor	22. Approx. Date Work will start
4380' (Est.) Gr.	10,000 Blanket	Cactus Drilling	3-14-73

23.

PROPOSED CASING AND CEMENT PROGRAM

SIZE OF HOLE	SIZE OF CASING	WEIGHT PER FOOT	SETTING DEPTH	SACKS OF CEMENT	EST. TOP
12-1/4	8-5/8	24	350	200	Circ.
7-7/8	4-1/2	9.5	4600	150	4200

1. Conventional Mud Program.
2. Standard B.O.P.
3. Possible Core in San Andres.

* Note: John West will file C-102 plat.

APPROVAL VALID
FOR 90 DAYS UNLESS
DRILLING COMMENCED.

EXPIRES June 10, 1973

IN ABOVE SPACE DESCRIBE PROPOSED PROGRAM: IF PROPOSAL IS TO DEEPEN OR PLUG BACK, GIVE DATA ON PRESENT PRODUCTIVE ZONE AND PROPOSED NEW PRODUCTIVE ZONE. GIVE BLOWOUT PREVENTER PROGRAM, IF ANY.

I hereby certify that the information above is true and complete to the best of my knowledge and belief.

Signed Bruce Henry Title Production Superintendent Date March 8, 1973

(This space for State Use)

APPROVED BY John A. Plinyan TITLE DATE

CONDITIONS OF APPROVAL, IF ANY:

**NEW MEXICO OIL CONSERVATION COMMISSION
WELL LOCATION AND ACREAGE DEDICATION PLAT**

Form C-102
Supersedes C-128
Effective 1-1-65

All distances must be from the outer boundaries of the Section.

Operator BRIDWELL OIL COMPANY			Lease New Mexico 7 State		Well No. 1
Unit Letter H	Section 7	Township 9 South	Range 33 East	County Lea	
Actual Footage Location of Well: 1980 feet from the north line and 660 feet from the east line					
Ground Level Elev. 4393.0	Producing Formation San Andres		Pool Flying M		Dedicated Acreage: NS 80 Acres

1. Outline the acreage dedicated to the subject well by colored pencil or hachure marks on the plat below.
2. If more than one lease is dedicated to the well, outline each and identify the ownership thereof (both as to working interest and royalty).
3. If more than one lease of different ownership is dedicated to the well, have the interests of all owners been consolidated by communitization, unitization, force-pooling, etc?

☐ Yes ☐ No If answer is "yes," type of consolidation _____

If answer is "no," list the owners and tract descriptions which have actually been consolidated. (Use reverse side of this form if necessary.) _____

No allowable will be assigned to the well until all interests have been consolidated (by communitization, unitization, forced-pooling, or otherwise) or until a non-standard unit, eliminating such interests, has been approved by the Commission.

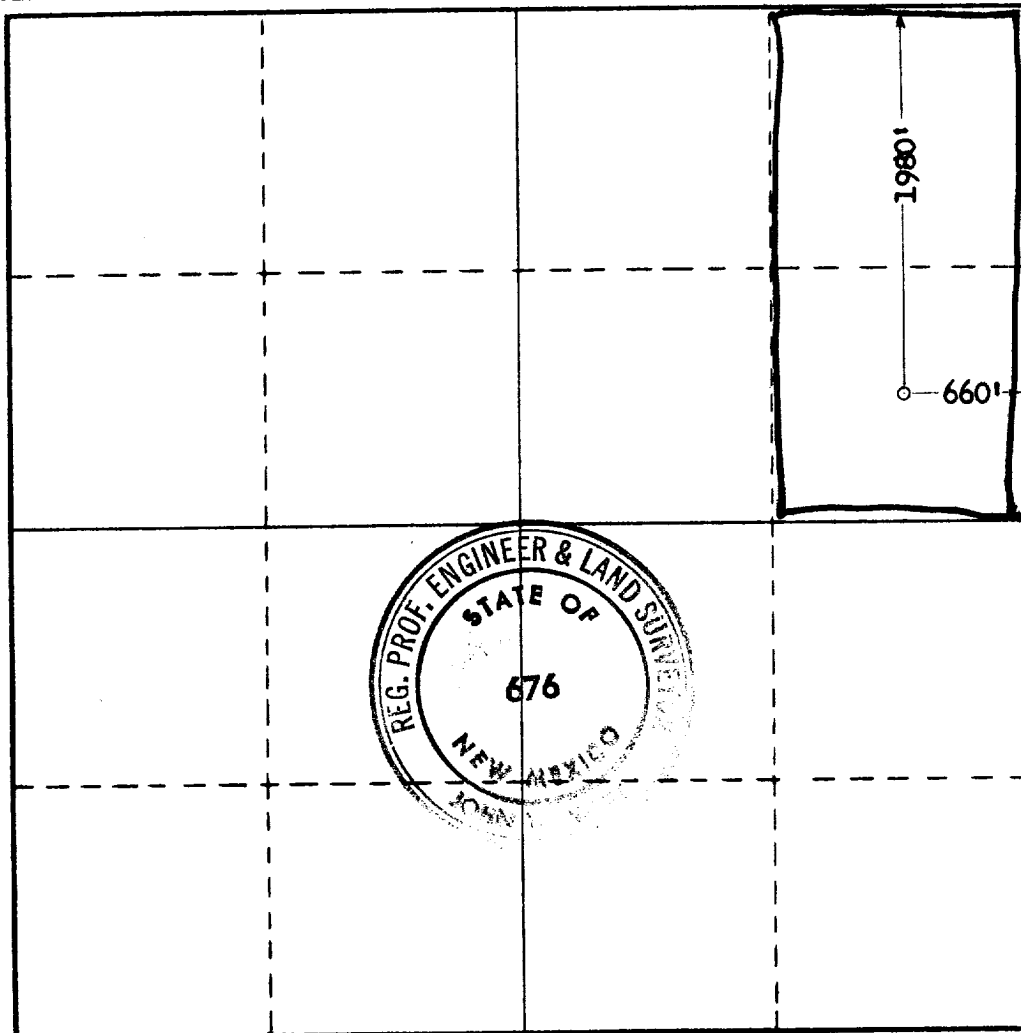

CERTIFICATION

I hereby certify that the information contained herein is true and complete to the best of my knowledge and belief.

Name *John W. West*
 Position **Agent**
 Company **Bridwell Oil Company**
 Date **March 9, 1973**

I hereby certify that the well location shown on this plat was plotted from field notes of actual surveys made by me or under my supervision, and that the same is true and correct to the best of my knowledge and belief.

Date Surveyed **March 9, 1973**
 Registered Professional Engineer and/or Land Surveyor

John W. West
 Certificate No. **676**



FILE