

NO. OF COPIES RECEIVED	
DATE OF SUBMISSION	
SANTALIL	
FILE	
INDEXED	
LAND OFFICE	
OPERATOR	

# NEW MEXICO OIL CONSERVATION COMMISSION

Form 1-101

Printed Name

30-125-24611

1A. Indicate type of well	STATE <input checked="" type="checkbox"/> NEW MEXICO
1B. Indicate type of lease	1-331

## APPLICATION FOR PERMIT TO DRILL, DEEPEN, OR PLUG BACK

1a. Type of Work		7. Unit Agreement Name	
b. Type of Well OIL WELL <input checked="" type="checkbox"/> GAS WELL <input type="checkbox"/> OTHER <input type="checkbox"/> DRILL <input checked="" type="checkbox"/> DEEPEN <input type="checkbox"/> PLUG BACK <input type="checkbox"/>		8. Firm or Lease Name New Mexico State Lease	
2. Name of Operator Victory Petroleum Company		9. Well No. 2	
3. Address of Operator P. O. Box 36666, Houston, Texas 77036		10. Field and Pool, or Wildcat Flying "M", San Andres	
4. Location of Well UNIT LETTER L LOCATED 1980 FEET FROM THE South LINE AND 660 FEET FROM THE West LINE OF SEC. 8 TWP. 9 South RGE. 33 East NMPM		11. County Lea	
19. Proposed Depth 4600'		19A. Formation San Andres	
20. Rotary or C.T. Rotary		21. Elevations (Show whether DF, RT, etc.) 4394.1 GR	
21A. Kind & Status Plug, Bond Multiple Well in Force		21B. Drilling Contractor Undetermined	
22. Approx. Date Work will start 2-15-74			

### PROPOSED CASING AND CEMENT PROGRAM

SIZE OF HOLE	SIZE OF CASING	WEIGHT PER FOOT	SETTING DEPTH	SACKS OF CEMENT	EST. TOP
12-1/4"	8-5/8"	24.0	350	185	Surface of Ground
7-7/8"	5-1/2"	15.5	4600	185	3500

To drill to approximately 4600' and test, core and/or log selected intervals.

A double ram blowout preventor will be used after setting surface casing.

APPROVAL VALID  
FOR 90 DAYS UNLESS  
DRILLING COMMENCED

EXPIRES May 22, 1974

ABOVE SPACE DESCRIBE PROPOSED PROGRAM; IF PROPOSAL IS TO DEEPEN OR PLUG BACK, GIVE DATA ON PRESENT PRODUCTIVE ZONE AND PROPOSED NEW PRODUCTIVE ZONE. GIVE BLOWOUT PREVENTER PROGRAM, IF ANY.

hereby certify that the information above is true and complete to the best of my knowledge and belief.

igned R B Huff Title Drilling Superintendent Date February 5, 1974

(This space for State Use)

APPROVED BY John W. Rungsten TITLE Geologist DATE 2/5/74

CONDITIONS OF APPROVAL, IF ANY:

**NEW MEXICO OIL CONSERVATION COMMISSION  
WELL LOCATION AND ACREAGE DEDICATION PLAT**

Form C-102  
Supersedes C-128  
Effective 1-1-65

All distances must be from the outer boundaries of the Section.

Operator <b>VICTORY PETROLEUM COMPANY</b>			Lease <b>NEW MEXICO STATE LEASE 8</b>		Well No. <b>2</b>
Unit Letter <b>L</b>	Section <b>8</b>	Township <b>9 SOUTH</b>	Range <b>33 EAST</b>	County <b>LEA</b>	
Actual Footage Location of Well: <div style="display: flex; justify-content: space-between;"> <span><b>1980</b> feet from the <b>SOUTH</b> line and</span> <span><b>660</b> feet from the <b>WEST</b> line</span> </div>					
Ground Level Elev. <b>4394.1</b>	Producing Formation	Pool	Dedicated Acreage:  Acres		

1. Outline the acreage dedicated to the subject well by colored pencil or hachure marks on the plat below.
2. If more than one lease is dedicated to the well, outline each and identify the ownership thereof (both as to working interest and royalty).
3. If more than one lease of different ownership is dedicated to the well, have the interests of all owners been consolidated by communitization, unitization, force-pooling, etc?

☐ Yes    ☐ No    If answer is "yes," type of consolidation \_\_\_\_\_

If answer is "no," list the owners and tract descriptions which have actually been consolidated. (Use reverse side of this form if necessary.) \_\_\_\_\_

No allowable will be assigned to the well until all interests have been consolidated (by communitization, unitization, forced-pooling, or otherwise) or until a non-standard unit, eliminating such interests, has been approved by the Commission.

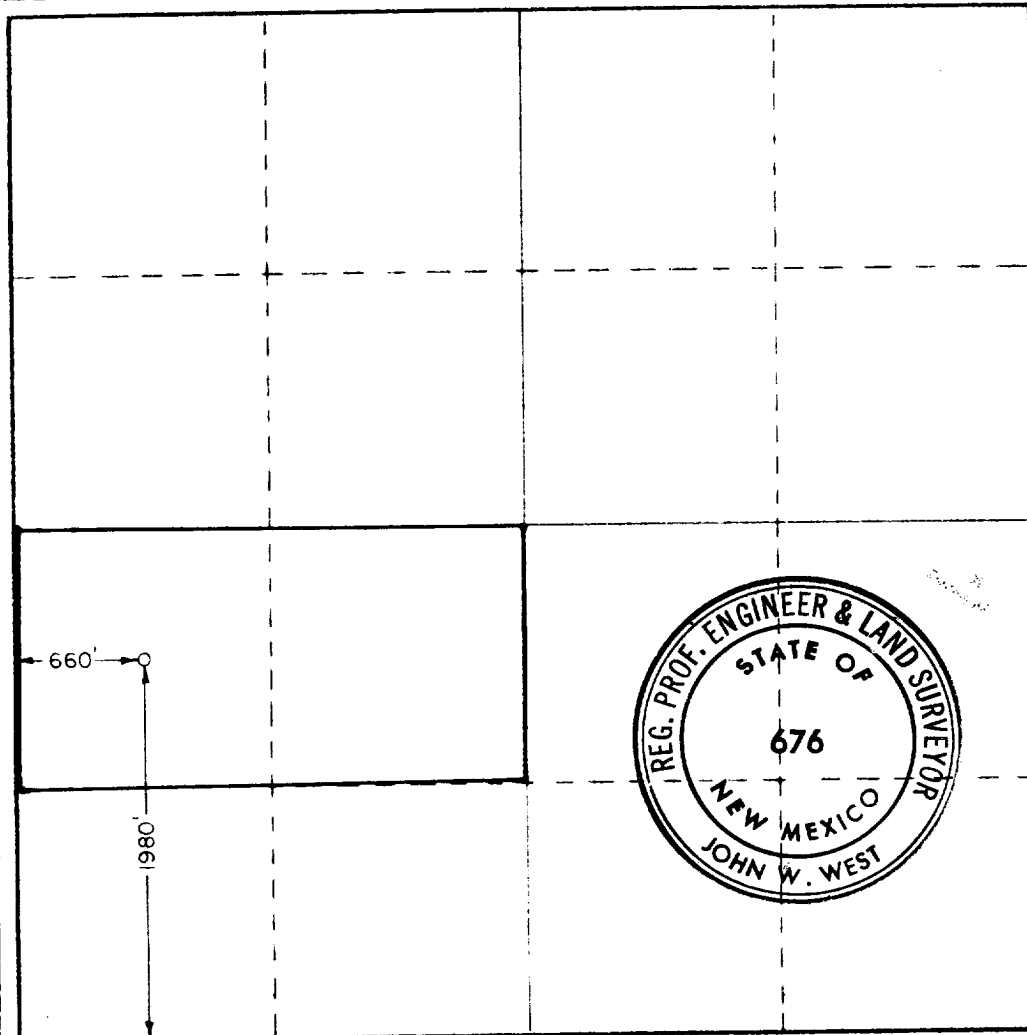

**CERTIFICATION**

I hereby certify that the information contained herein is true and complete to the best of my knowledge and belief.

*R. B. Huff*

Name  
**R. B. HUFF**  
Position  
**DRILLING SUPERINTENDENT**  
Company  
**VICTORY PETROLEUM COMPANY**  
Date  
**FEBRUARY 3, 1974**

I hereby certify that the well location shown on this plat was plotted from field notes of actual surveys made by me or under my supervision, and that the same is true and correct to the best of my knowledge and belief.

Date Surveyed  
**January 19, 1974**  
Registered Professional Engineer and/or Land Surveyor

*John W. West*  
Certificate No. **676**

