

NO. OF COPIES RECEIVED	
DISTRIBUTION	
SANTA FE	
FILE	
U.S.G.S.	
LAND OFFICE	
OPERATOR	

NEW MEXICO OIL CONSERVATION COMMISSION

Form C-101
Revised 1-1-65 2-175-24

5A. Indicate Type of Lease	
STATE <input type="checkbox"/>	FEE <input checked="" type="checkbox"/>
5. State Oil & Gas Lease No.	

APPLICATION FOR PERMIT TO DRILL, DEEPEN, OR PLUG BACK

1a. Type of Work		7. Unit Agreement Name	
b. Type of Well OIL WELL <input checked="" type="checkbox"/> GAS WELL <input type="checkbox"/> OTHER <input type="checkbox"/> DRILL <input checked="" type="checkbox"/> DEEPEN <input type="checkbox"/> PLUG BACK <input type="checkbox"/> SINGLE ZONE <input checked="" type="checkbox"/> MULTIPLE ZONE <input type="checkbox"/>		Flying "M" San Andres Tr. 24	
2. Name of Operator		8. Farm or Lease Name	
Coastal States Gas Producing Company		9. Well No.	
3. Address of Operator		10. Field and Pool, or Wildcat	
P. O. Box 235, Midland, Texas 79701		Flying "M" San Andres	
4. Location of Well UNIT LETTER K LOCATED 1980 FEET FROM THE south LINE AND 1980 FEET FROM THE west LINE OF SEC. 29 TWP. 9-S RGE. 33-E NMPM		12. County	
		Lea	
19. Proposed Depth		19A. Formation	20. Rotary or C.T.
4600'		San Andres	Rotary
21. Elevations (Show whether DF, RT, etc.)		21A. Kind & Status Plug. Bond	21B. Drilling Contractor
4342.1 GR		Blanket	Cactus Co.
		22. Approx. Date Work will start	
		Upon Approval	

23. PROPOSED CASING AND CEMENT PROGRAM

SIZE OF HOLE	SIZE OF CASING	WEIGHT PER FOOT	SETTING DEPTH	SACKS OF CEMENT	EST. TOP
11"	8-5/8"	24#	350'	235	Surface
7-7/8"	5-1/2"	15.5#	4600'	175	3600'

APPROVAL VALID
FOR 90 DAYS UNLESS
DRILLING COMMENCED,
EXPIRES 7-13-74

IN ABOVE SPACE DESCRIBE PROPOSED PROGRAM: IF PROPOSAL IS TO DEEPEN OR PLUG BACK, GIVE DATA ON PRESENT PRODUCTIVE ZONE AND PROPOSED NEW PRODUCTIVE ZONE. GIVE BLOWOUT PREVENTER PROGRAM, IF ANY.

I hereby certify that the information above is true and complete to the best of my knowledge and belief.

Signed [Signature] Title Dist. Prod. Manager Date 3-6-74

(This space for State Use)

APPROVED BY [Signature] TITLE STATE ENGINEER DATE 3-6-74

CONDITIONS OF APPROVAL, IF ANY:

**NEW MEXICO OIL CONSERVATION COMMISSION
WELL LOCATION AND ACREAGE DEDICATION PL.**

Form C-102
Supersedes C-128
Effective 1-4-65

All distances must be from the outer boundaries of the Section.

Operator COASTAL STATES GAS PRODUCING CO.			Lease TRACT 24		Well No. 1
Unit Letter K	Section 29	Township 9 SOUTH	Range 33 EAST	County LEA	
Actual Footage Location of Well: <div style="display: flex; justify-content: space-between;"> 1980 feet from the WEST line and 1980 feet from the SOUTH line </div>					
Ground Level Elev. 4342.1	Producing Formation SAN ANDRES	Pool FLYING "M" SAN ANDRES		Dedicated Acreage: 80 Acres	

1. Outline the acreage dedicated to the subject well by colored pencil or hachure marks on the plat below.
2. If more than one lease is dedicated to the well, outline each and identify the ownership thereof (both as to working interest and royalty).
3. If more than one lease of different ownership is dedicated to the well, have the interests of all owners been consolidated by communitization, unitization, force-pooling, etc?

☒ Yes ☐ No If answer is "yes," type of consolidation unitization

If answer is "no," list the owners and tract descriptions which have actually been consolidated. (Use reverse side of this form if necessary.) _____

No allowable will be assigned to the well until all interests have been consolidated (by communitization, unitization, forced-pooling, or otherwise) or until a non-standard unit, eliminating such interests, has been approved by the Commission.

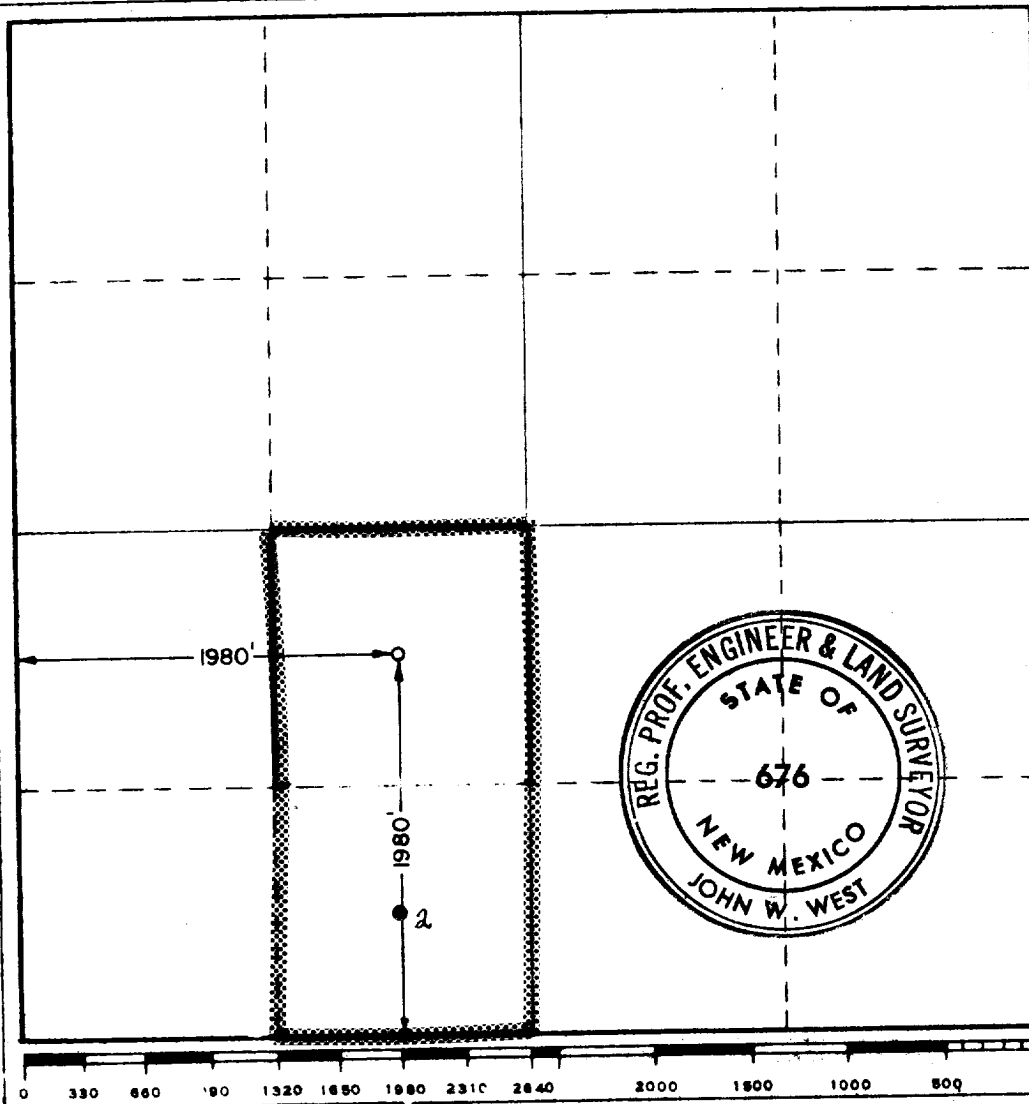

CERTIFICATION

I hereby certify that the information contained herein is true and complete to the best of my knowledge and belief.

Name
James B. Shepherd, Jr.
Position
District Production Manager
Company
Coastal States Gas Prod. Co.
Date
March 6, 1974

I hereby certify that the well location shown on this plat was plotted from field notes of actual surveys made by me or under my supervision, and that the same is true and correct to the best of my knowledge and belief.

Date Surveyed
FEBRUARY 27-28, 1974

Registered Professional Engineer and/or Land Surveyor

John W. West
Certificate No. **676**