

NO. OF COPIES RECEIVED	
DISTRIBUTION	
SANTA FE	
FILE	
U.S.G.S.	
LAND OFFICE	
OPERATOR	

NEW MEXICO OIL CONSERVATION COMMISSION

Form C-101
Revised 1-1-65

5A. Indicate Type of Lease
STATE <input checked="" type="checkbox"/> FEE <input type="checkbox"/>

5. State Oil & Gas Lease No.
L-1080

APPLICATION FOR PERMIT TO DRILL, DEEPEN, OR PLUG BACK

1a. Type of Work		7. Unit Agreement Name	
b. Type of Well OIL WELL <input checked="" type="checkbox"/> GAS WELL <input type="checkbox"/> OTHER <input type="checkbox"/>		8. Farm or Lease Name State 5	
2. Name of Operator V-F Petroleum, Inc.		9. Well No. 1	
3. Address of Operator 1212 Vaughn Building, Midland, Texas 79701		10. Field and Pool, or Wildcat West Sawyer Field	
4. Location of Well UNIT LETTER H LOCATED 519 FEET FROM THE East LINE AND 1839 FEET FROM THE North LINE OF SEC. 5 TWP. 10S RGE. 37E NMPM		12. County Lea	
19. Proposed Depth 5,100'		19A. Formation San Andres	
20. Rotary or C.T. Rotary		21. Elevations (Show whether DF, RT, etc.) 3973.0	
21A. Kind & Status Plug. Bond \$10,000 Blanket		21B. Drilling Contractor MGF Drlg., Co., Inc.	
22. Approx. Date Work will start 5-8-74			

23. PROPOSED CASING AND CEMENT PROGRAM

SIZE OF HOLE	SIZE OF CASING	WEIGHT PER FOOT	SETTING DEPTH	SACKS OF CEMENT	EST. TOP
11 1/4"	8 5/8"	20# or 30#	400'	250 sx	Circ to surf.
7 7/8"	4 1/2"	9.5#	5,100'	250 sx	
	2 3/8"	4.70#	5,050'		

Drill 11 1/4" surface hole to 400'. Set 8 5/8" surface casing and use sufficient cement to circulate cement to surface. Drill 7 7/8" hole out from under surface to total depth of approximately 5,100'. Set 4 1/2", 9.5#, casing or P&A.

APPROVAL VALID
FOR 90 DAYS UNLESS
DRILLING COMMENCED,
EXPIRES 8-8-74

IN ABOVE SPACE DESCRIBE PROPOSED PROGRAM; IF PROPOSAL IS TO DEEPEN OR PLUG BACK, GIVE DATA ON PRESENT PRODUCTIVE ZONE AND PROPOSED NEW PRODUCTIVE ZONE. GIVE BLOWOUT PREVENTER PROGRAM, IF ANY.

I hereby certify that the information above is true and complete to the best of my knowledge and belief.

Signed J. M. Fullinwider Title J. M. FULLINWIDER Date May 6, 1974
Vice President

(This space for State Use)

APPROVED BY [Signature] TITLE SUPERVISOR DATE

CONDITIONS OF APPROVAL, IF ANY:

NEW MEXICO OIL CONSERVATION COMMISSION
WELL LOCATION AND ACREAGE DEDICATION PL

All distances must be from the water boundaries of the Section

V-F PETROLEUM, INC.

STATE 5

1

H

5

10 SOUTH

37 EAST

LEA

1839

NORTH

519

EAST

3973.0

San Andres

West Sawyer

80

- Outline the acreage dedicated to the subject well by colored pencil or ballpoint pen.
- If more than one lease is dedicated to the well, outline each and identify the ownership, interest, and royalty.
- If more than one lease of different ownership is dedicated to the well, have the interests consolidated by communitization, unitization, force-pooling, etc?

Yes ☐ No ☐ If answer is "yes," type of consolidation _____

If answer is "No," list the owners and tract descriptions which have actually been consolidated on this form if necessary: _____

No allowable well be assigned to the well until all interests have been consolidated by communitization, force-pooling, unitization, or until a non-standard unit, eliminating such interests, is approved by the Commission.

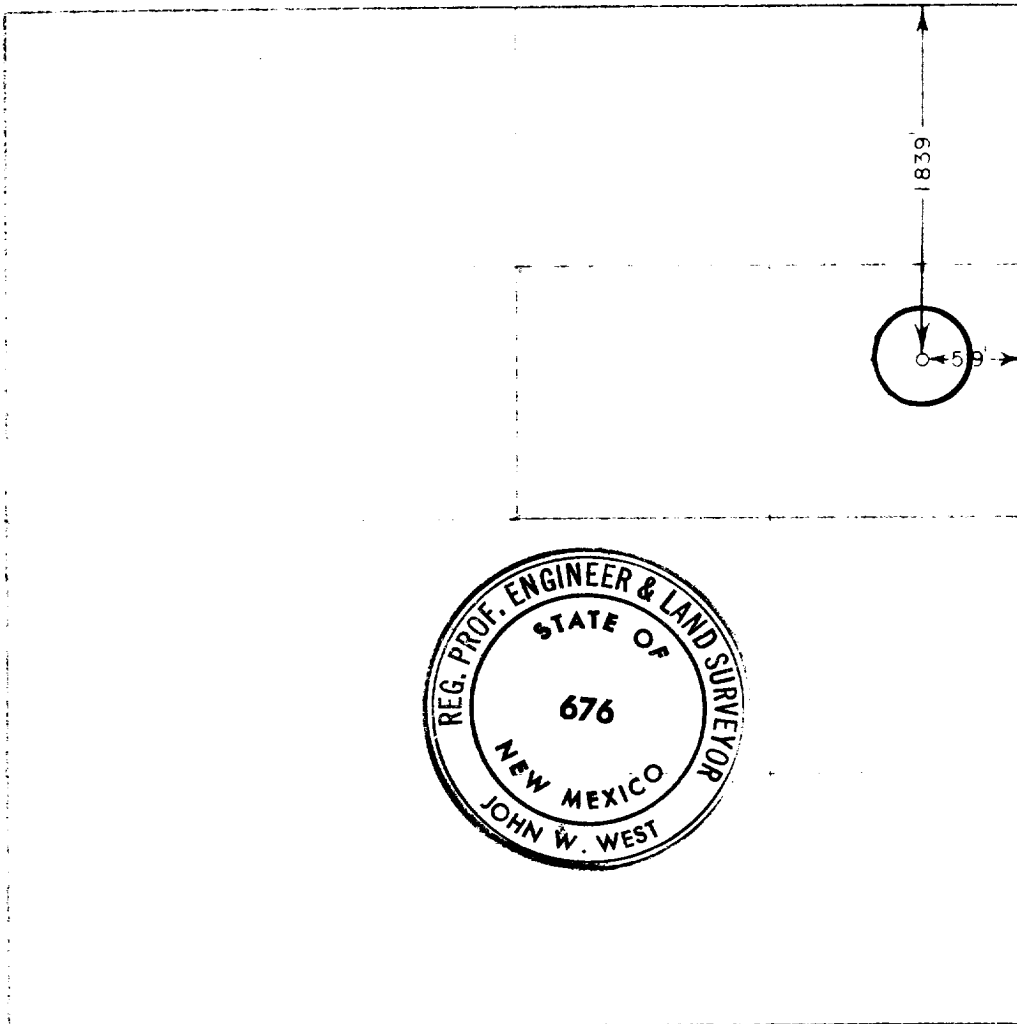

J. M. Fullinwider
J. M. Fullinwider

Vice President

V-F Petroleum, Inc.

May 6, 1974

APRIL 25, 1974

John W. West
John W. West