

NO. COPIES RECEIVED	
DISTRIBUTION	
SANTA FE	
FILE	
U.S.G.S.	
LAND OFFICE	
OPERATOR	

NEW MEXICO OIL CONSERVATION COMMISSION

Form C-101
Revised 1-1-65

5A. Indicate Type of Lease
STATE ☐ FEE ☒

5. State Oil & Gas Lease No.

APPLICATION FOR PERMIT TO DRILL, DEEPEN, OR PLUG BACK

1a. Type of Work DRILL <input checked="" type="checkbox"/> DEEPEN <input type="checkbox"/> PLUG BACK <input type="checkbox"/>		7. Unit Agreement Name ---
b. Type of Well OIL WELL <input checked="" type="checkbox"/> GAS WELL <input type="checkbox"/> OTHER <input type="checkbox"/> SINGLE ZONE <input type="checkbox"/> MULTIPLE ZONE <input type="checkbox"/>		8. Farm or Lease Name Santa Fe
2. Name of Operator LAWRENCE C. HARRIS		9. Well No. #1
3. Address of Operator P. O. Box 1714, Roswell, New Mexico 88201		10. Field and Pool, or Wildcat WILDCAT
4. Location of Well UNIT LETTER F LOCATED 1980 FEET FROM THE North LINE AND 1980 FEET FROM THE West LINE OF SEC. 35 TWP. 10S RGE. 36E NMPM		12. County LEA
19. Proposed Depth 12,500		19A. Formation DEVONIAN
20. Rotary or C.T. ROTARY		
21. Elevations (Show whether DF, RT, etc.) 3987.1	21A. Kind & Status Plug. Bond STATEWIDE	21B. Drilling Contractor BRAHANEY
22. Approx. Date Work will start Sep 1, 1974		

23. PROPOSED CASING AND CEMENT PROGRAM

SIZE OF HOLE	SIZE OF CASING	WEIGHT PER FOOT	SETTING DEPTH	SACKS OF CEMENT	EST. TOP
17"	13-3/8	48	350'	400	
11"	8-5/8	24-32	4300'	500	2000
7-7/8"	5-1/2	17	12500'	500	9000

Will drill to Total Depth testing prospective pays as encountered.
If productive, casing will be cemented, perforated, stimulated and completed.
Blow-out preventer will be used.

APPROVAL VALID
FOR 90 DAYS UNLESS
DRILLING COMMENCED,
EXPIRES 10-12-74

IN ABOVE SPACE DESCRIBE PROPOSED PROGRAM: IF PROPOSAL IS TO DEEPEN OR PLUG BACK, GIVE DATA ON PRESENT PRODUCTIVE ZONE AND PROPOSED NEW PRODUCTIVE ZONE. GIVE BLOWOUT PREVENTER PROGRAM, IF ANY.

I hereby certify that the information above is true and complete to the best of my knowledge and belief.

Signature Lawrence C. Harris Title OPERATOR Date July 10, 1974

(This space for State Use)

APPROVED BY [Signature] TITLE SUPERVISOR DATE 7/11

CONDITIONS OF APPROVAL, IF ANY:

**NEW MEXICO OIL CONSERVATION COMMISSION
WELL LOCATION AND ACREAGE DEDICATION PL.**

Form C-102
Supersedes C-128
Effective 1-1-65

All distances must be from the outer boundaries of the Section

Operator Lawrence C. Harris			Lease (Fee) Santa Fe		Well No. #1
Unit Letter F	Section 35	Township 10 South	Range 36 East	County Lea	
Actual Footage Location of Well:					
1980 feet from the North line and		1980 feet from the West line			
Ground Level Elev. 3987.1	Producing Formation Devonian	Pool UNDESIGNATED	Dedicated Acreage 40		

1. Outline the acreage dedicated to the subject well by colored pencil or hachure marks on the plat below.
2. If more than one lease is dedicated to the well, outline each and identify the ownership thereof (both as to working interest and royalty).
3. If more than one lease of different ownership is dedicated to the well, have the interests of all owners been consolidated by communitization, unitization, force-pooling, etc?

☐ Yes ☐ No If answer is "yes," type of consolidation _____

If answer is "no," list the owners and tract descriptions which have actually been consolidated (Use reverse side of this form if necessary.) _____

No allowable will be assigned to the well until all interests have been consolidated (by communitization, unitization, forced-pooling, or otherwise) or until a non-standard unit, eliminating such interests, has been approved by the Commission.

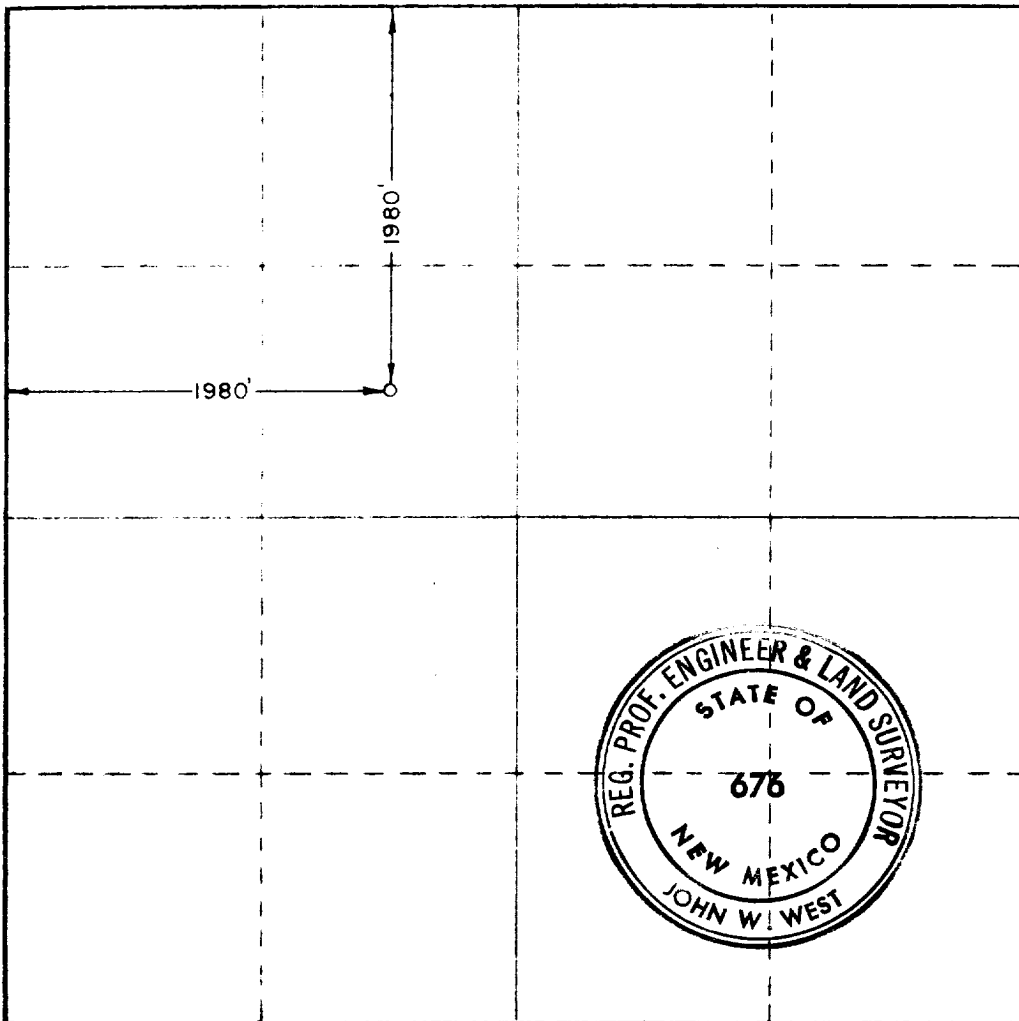

CERTIFICATION

I hereby certify that the information contained herein is true and complete to the best of my knowledge and belief.

Name **LAWRENCE C. HARRIS**

Position

Operator

Company **Lawrence C. Harris
(Independent)**

Date

July 10, 1974

I hereby certify that the well location shown on this plat was plotted from field notes of actual surveys made by me or under my supervision, and that the same is true and correct to the best of my knowledge and belief.

Date Surveyed

July 6, 1974

Registered Professional Engineer and/or Land Surveyor:

John W. West

Certificate No.

676

