

NO. OF COPIES RECEIVED	
DISTRIBUTION	
SANTA FE	
FILE	
U.S.G.S.	
LAND OFFICE	
OPERATOR	

NEW MEXICO OIL CONSERVATION COMMISSION

Form C-101
Revised 1-1-65 *30-125-1011*

5A. Indicate Type of Lease STATE <input checked="" type="checkbox"/> FEE <input type="checkbox"/>	
5. State Oil & Gas Lease No. L-900	
7. Unit Agreement Name	
8. Farm or Lease Name <i>State 7</i>	
9. Well No. 1	
10. Field and Pool or Unit <i>North Bagley (Penn.)</i>	
12. County Lea	
19. Proposed Depth 10,500'	19A. Formation Penn.
20. Rotary or C.T. Rotary	
21. Elevations (Show whether DF, RT, etc.) 4330.7 Gr.	21A. Kind & Status Plug. Bond Blanket
21B. Drilling Contractor Moranco	
22. Approx. Date Work will start 5-1-75	

1a. Type of Work b. Type of Well OIL WELL <input checked="" type="checkbox"/> GAS WELL <input type="checkbox"/> OTHER <input type="checkbox"/> DEEPEN <input type="checkbox"/> PLUG BACK <input type="checkbox"/> SINGLE ZONE <input checked="" type="checkbox"/> MULTIPLE ZONE <input type="checkbox"/>	
2. Name of Operator John L. Cox	
3. Address of Operator Box 2217, Midland, Texas 79701	
4. Location of Well UNIT LETTER C LOCATED 510 FEET FROM THE North LINE AND 1980 FEET FROM THE West LINE OF SEC. 7 TWP. 12S RGE. 33E NMPM	
23.	

PROPOSED CASING AND CEMENT PROGRAM

SIZE OF HOLE	SIZE OF CASING	WEIGHT PER FOOT	SETTING DEPTH	SACKS OF CEMENT	EST. TOP
17½"	12 3/4"	33#	375'	400 sx.	Circulated
11"	8 5/8"	24# and 32#	3800'	400 sx.	1850'
7"	4½"	11.6# &N-80	10,500'	300 sx.	8200'

BLOW OUT PROGRAM: Shaffer 10" Series 900 Blow out preventor, hydraulic operated, 300# working pressure.

APPROVAL VALID
FOR 90 DAYS UNLESS
DRILLING COMMENCED,
EXPIRES 7-16-75

IN ABOVE SPACE DESCRIBE PROPOSED PROGRAM: IF PROPOSAL IS TO DEEPEN OR PLUG BACK, GIVE DATA ON PRESENT PRODUCTIVE ZONE AND PROPOSED NEW PRODUCTIVE ZONE. GIVE BLOWOUT PREVENTER PROGRAM, IF ANY.

I hereby certify that the information above is true and complete to the best of my knowledge and belief.

Signed *Myrtle H. Hinkley* Title Production Clerk Date April 14, 1975

(This space for State Use)

APPROVED BY *Joe O. Kelley* TITLE SUPERVISOR DISTRICT I DATE APR 16 1975

CONDITIONS OF APPROVAL, IF ANY:

RECEIVED

APR 1 1976

U.S. CONSERVATION COMMISSION
FORDS, N. Y.

NEW MEXICO OIL CONSERVATION COMMISSION
WELL LOCATION AND ACREAGE DEDICATION PLAT

Form C-102
Supersedes C-128
Effective 1-1-65

All distances must be from the outer boundaries of the Section

Owner John L. Cox		Lease State 7		Well No. 1
Section C	Section 7	Township 12 South	Range 33 East	County Lea
Approximate Location of Well: 510 feet from the North line and 1980 feet from the West line				
Well Depth 4330.7	Producing Formation Lower Penn.	Pool North Bagley (Penn.)	Dedicated Acreage: 80 Acres	

1. Outline the acreage dedicated to the subject well by colored pencil or hatchure marks on the plat below.
2. If more than one lease is dedicated to the well, outline each and identify the ownership thereof (both as to working interest and royalty).
3. If more than one lease of different ownership is dedicated to the well, have the interests of all owners been consolidated by communitization, unitization, force-pooling, etc?

☐ Yes ☐ No If answer is "yes," type of consolidation _____

If answer is "no," list the owners and tract descriptions which have actually been consolidated. (Use reverse side of this form if necessary.) _____

No allowable will be assigned to the well until all interests have been consolidated (by communitization, unitization, forced-pooling, or otherwise) or until a non-standard unit, eliminating such interests, has been approved by the Commission.

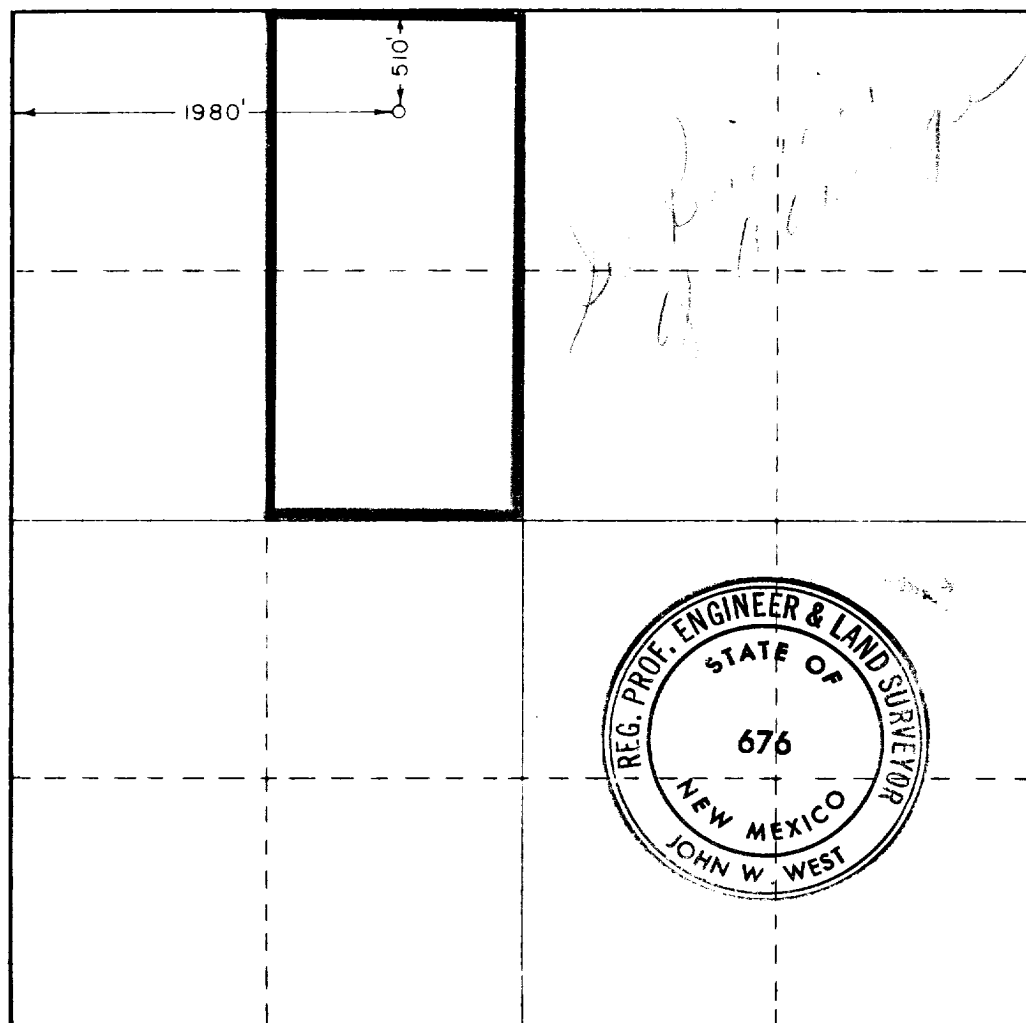

CERTIFICATION

I hereby certify that the information contained herein is true and complete to the best of my knowledge and belief.

Martha Wittenbach

Name
Martha Wittenbach

Position
Production Clerk

Company
John L. Cox

Date
April 14, 1975

I hereby certify that the well location shown on this plat was plotted from field notes of actual surveys made by me or under my supervision, and that the same is true and correct to the best of my knowledge and belief.

Date Surveyed
April 9, 1975

Registered Professional Engineer and/or Land Surveyor

John W. West

Certificate No. **676**

0 330 660 990 1320 1650 1980 2310 2640 2970 3300 3630 3960 4290 4620 4950 5280 5610 5940

173

RECEIVED

APR 1 1973

U.S. CONSERVATION COMMISSION
WASHINGTON, D.C.