

NO. OF COPIES RECEIVED	
DISTRIBUTION	
SANTA FE	
FILE	
U.S.G.S.	
LAND OFFICE	
OPERATOR	

NEW MEXICO OIL CONSERVATION COMMISSION

Form C-101
Revised 11-65

5A. Indicate Type of Lease	
STATE <input checked="" type="checkbox"/>	FEE <input type="checkbox"/>

5. State Oil & Gas Lease No.
LG 0623

APPLICATION FOR PERMIT TO DRILL, DEEPEN, OR PLUG BACK

1a. Type of Work		7. Unit Agreement Name	
b. Type of Well OIL WELL <input checked="" type="checkbox"/> GAS WELL <input type="checkbox"/> OTHER <input type="checkbox"/>		--	
c. Name of Operator Julian Ard		8. Farm or Lease Name State 32	
3. Address of Operator P. O. Box 2361, Midland, Texas 79701		9. Well No. 1	
4. Location of Well UNIT LETTER P LOCATED 660 FEET FROM THE South LINE 660 FEET FROM THE East LINE OF SEC. 32 TWP. 9S RGE. 38E NMPM		10. Field and Pool, or Wildcat Sawyer	
11. County Lea			
19. Proposed Depth 5400		18A. Formation San Andres	
20. Rotary or C.T. Rotary			
21A. Kind & Status Plug. Bond 3977 GR		21B. Drilling Contractor State or Nationwide Sitton & Norton	
22. Approx. Date Work will start 1-22-76			

on file

PROPOSED CASING AND CEMENT PROGRAM

SIZE OF HOLE	SIZE OF CASING	WEIGHT PER FOOT	SETTING DEPTH	SACKS OF CEMENT	EST. TOP
12-1/4	8-5/8	24#	450	250	Surface
7-7/8	4-1/2	10.5	5100	300	2200

BOP diagram attached.

**APPROVAL VALID
FOR 90 DAYS UNLESS
DRILLING COMMENCED,**

EXPIRES 5-11-76

IN ABOVE SPACE DESCRIBE PROPOSED PROGRAM; IF PROPOSAL IS TO DEEPEN OR PLUG BACK, GIVE DATA ON PRESENT PRODUCTIVE ZONE AND PROPOSED NEW PRODUCTION ZONE; GIVE BLOWOUT PREVENTER PROGRAM, IF ANY.

I hereby certify that the information above is true and complete to the best of my knowledge and belief.

Signed: Betty Thompson Title Agent Date 1-9-76

(This space for State Use)

APPROVED BY: [Signature] TITLE SUPERVISOR DISTRICT 1 DATE FEB 11 1976

CONDITIONS OF APPROVAL, IF ANY:

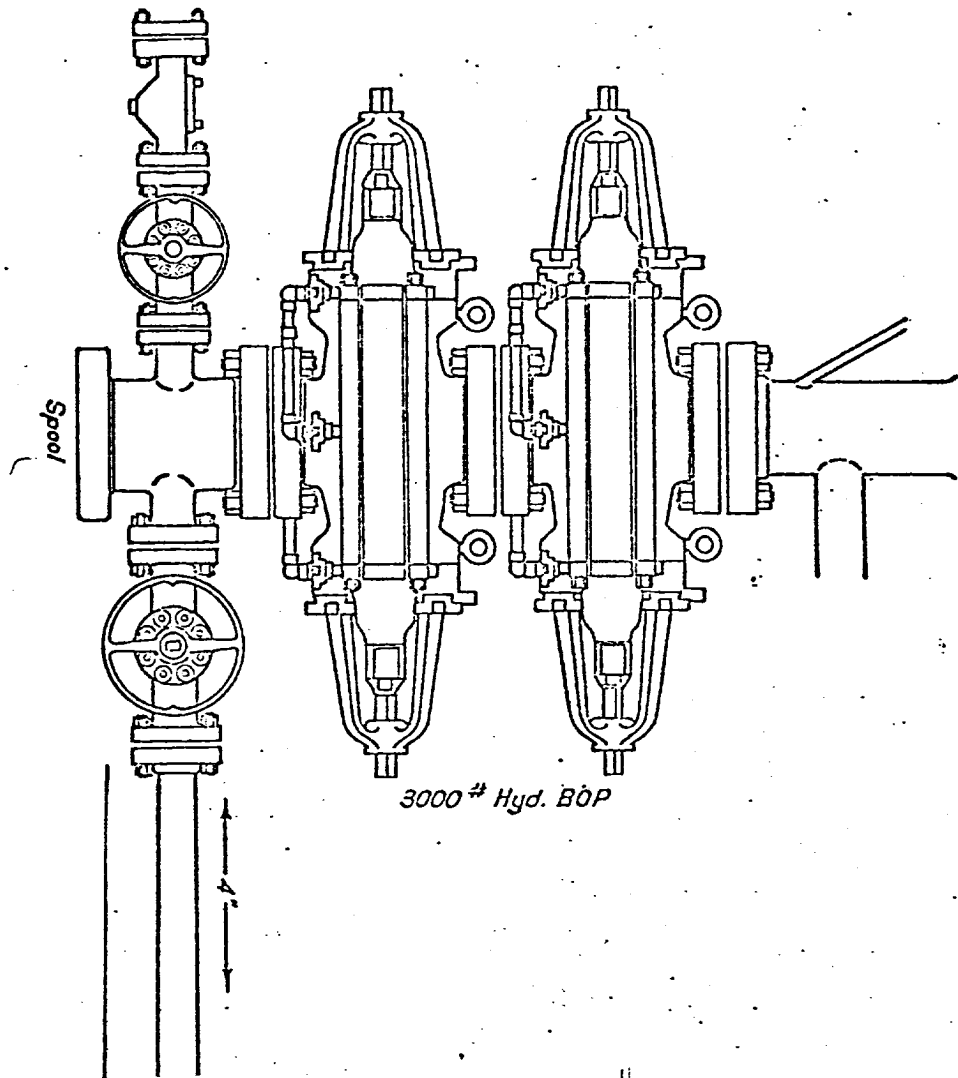

3000# Hyd. BOP

4'

NEW MEXICO OIL CONSERVATION COMMISSION
WELL LOCATION AND ACREAGE DEDICATION PLAT

Form C-102
Supersedes C-128
Effective 1-1-65

All distances must be from the outer boundaries of the Section.

Operator Julian Ard			Lease State 32		Well No. 1
Unit Letter P	Section 32	Township 9S	Range 38E	County Lea	
Actual Footage Location of Well: 550 feet from the South line and 500 feet from the East line					
Ground Level Elev. 3917	Producing Formation San Andres		Pool Sawyer	Dedicated Acreage: 1/1 Acres	

1. Outline the acreage dedicated to the subject well by colored pencil or hachure marks on the plat below.
2. If more than one lease is dedicated to the well, outline each and identify the ownership thereof (both as to working interest and royalty).
3. If more than one lease of different ownership is dedicated to the well, have the interests of all owners been consolidated by communitization, unitization, force-pooling, etc?

☐ Yes ☐ No If answer is "yes," type of consolidation _____

If answer is "no," list the owners and tract descriptions which have actually been consolidated. (Use reverse side of this form if necessary.) _____

No allowable will be assigned to the well until all interests have been consolidated (by communitization, unitization, forced-pooling, or otherwise) or until a non-standard unit, eliminating such interests, has been approved by the Commission.

SECTION 32, TWP. 9-S, RNG. 38-E			
660' 0 660			

CERTIFICATION

I hereby certify that the information contained herein is true and complete to the best of my knowledge and belief.

Name
Betty Thompson
Position
Owner
Company
Julian Ard

Date
January 8, 1976

I hereby certify that the well location shown on this plat was plotted from field notes of actual surveys made by me or under my supervision, and that the same is true and correct to the best of my knowledge and belief.

Date Surveyed
JAN. 8, 1976

Registered Professional Engineer and/or Land Surveyor
[Signature]
Certificate No.
754

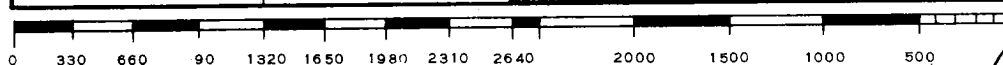

RECEIVED

FEB 1 1976

OIL CONSERVATION COMM.
HOBBS, N. M.

FILE