

30-125-25641

NO. OF COPIES RECEIVED	
DISTRIBUTION	
SANTAFE	
ILIC	
S.G.S.	
LAND OFFICE	
OPERATOR	

NEW MEXICO CONSERVATION COMMISSION

Form C-101
Revised 1-1-65

APPLICATION FOR PERMIT TO DRILL, DEEPEN, OR PLUG BACK

1. Type of Work	
2. Type of Well	3. Name of Operator
DRILL <input checked="" type="checkbox"/> DEEPEN <input type="checkbox"/> PLUG BACK <input type="checkbox"/>	W. Ridley Wheeler Estate
OIL WELL <input checked="" type="checkbox"/> GAS WELL <input type="checkbox"/> SINGLE ZONE <input checked="" type="checkbox"/> MULTIPLE ZONE <input type="checkbox"/>	4. Address of Operator
	2010 Fort Worth National Bank Bldg., Fort Worth, Texas 76102
5. Location of Well	
UNIT LETTER T SECTION 660 FEET FROM THE East LINE	
AND 1980 South 28 TWP 9S RGE 35E NMPM	
6. Proposed Casing and Cement Program	
7. Unit Agreement Name	
8. Farm or Lease Name	
Markham	
9. Well No.	
1	
10. Field and Pool, or Will-It	
UNDESIGNATED	
11. County	
Lea	
12. Proposed Casing and Cement Program	13. Formation
4900	San Andres
14. Rotary or C.T.	15. Approx. Date Work will start
Rotary	10-1-77

SIZE OF CASE	SIZE OF CASING	WEIGHT PER FOOT	SETTING DEPTH	SACKS OF CEMENT	EST. TOP
2 1/4"	8 5/8"	24	350	300	Circ.
3"	5 1/2"	14	4800	1500	Circ.

Propose to drill to San Andres porosity at 4800'.
Set 5 1/2" casing and drill pay open hole.

Blow-out preventer will be provided by rig contractor.
Normal or area

NOT VALID
FOR 90 DAYS UNLESS
DRILLING COMMENCED,
EXPIRES 12-6-77

IN ABOVE SPACE DESCRIBE PROPOSED PROGRAM. IF PROPOSAL IS TO DEEPEN OR PLUG BACK, GIVE DATA ON PRESENT PRODUCTIVE ZONE AND PROPOSED NEW PRODUCTIVE ZONE. GIVE BLOWOUT PREVENTER PROGRAM, IF ANY.

I hereby certify that the information above is true and complete to the best of my knowledge and belief.

Signed George Jackson Title Petroleum Engineer Date September 1, 1977

(This space for State Use)

SUPERVISOR DISTRICT I

SEP 6 1977

PROVED BY Jerry S. Lott TITLE _____ DATE _____

DATE OF APPROVAL IF ANY:

RECEIVED

SEP 4 1977
OIL CONSERVATION COMM.
HOBBS, N. M.

**NEW MEXICO OIL CONSERVATION COMMISSION
WELL LOCATION AND ACREAGE DEDICATION PLAT**

Form C-128
Supersedes C-128
Effective 1-1-65

All distances must be from the outer boundaries of the Section

Operator W. RIDLEY WHEELER ESTATE			Lease MARKHAM		Well No. 1
Unit Letter I	Section 28	Township 9South	Range 35 East	County Lea	
Actual Footage Location of Well: 1980 feet from the South line and 660 feet from the East line					
Ground Level Elev. 4131.7	Producing Formation	Pool UNDESIGNATED	Dedicated Acreage 40 Acres		

1. Outline the acreage dedicated to the subject well by colored pencil or hachure marks on the plat below.
2. If more than one lease is dedicated to the well, outline each and identify the ownership thereof (both as to working interest and royalty)
3. If more than one lease of different ownership is dedicated to the well, have the interests of all owners been consolidated by communitization, unitization, force-pooling, etc?

☐ Yes ☐ No If answer is "yes," type of consolidation _____

If answer is "no," list the owners and tract descriptions which have actually been consolidated. (Use reverse side of this form if necessary.) _____

No allowable will be assigned to the well until all interests have been consolidated (by communitization, unitization, forced-pooling, or otherwise) or until a non-standard unit, eliminating such interests, has been approved by the Commission.

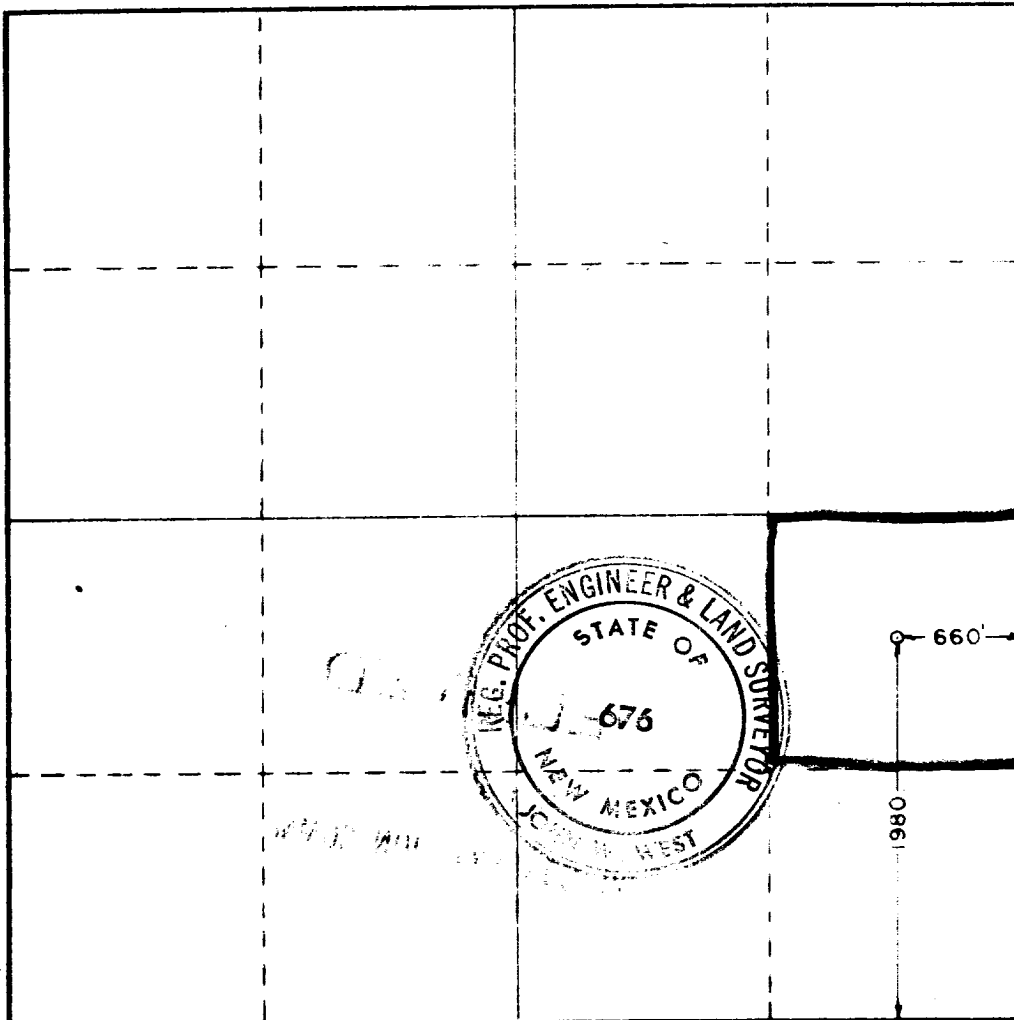

CERTIFICATION

I hereby certify that the information contained herein is true and complete to the best of my knowledge and belief.

George Jackson
Name

George Jackson

Profession

Petroleum Engineer

Company

W. Ridley Wheeler Estate

Date

September 1, 1977

I hereby certify that the Well location shown on this plat was plotted from field notes of actual surveys made by me or under my supervision and that the same is true and correct to the best of my knowledge and belief.

Date Surveyed

August 29, 1977

Registered Professional Engineer and/or Land Surveyor

John W. Wint
Certificate No.

676

0 320 640 960 1280 1600 1920 2240 2560 2880 3200 3520 3840 4160 4480 4800 5120 5440 5760 6080 6400

RECEIVED

SEP 8 1977

OIL CONSERVATION COMM.
HOBBS, N. M.

173