

NO. OF COPIES RECEIVED	
DISTRIBUTION	
SANTA FE	
FILE	
U.S.G.S.	
LAND OFFICE	
OPERATOR	

NEW MEXICO OIL CONSERVATION COMMISSION

Form C-101
Revised 1-1-65

5A. Indicate Type of Lease	
STATE <input type="checkbox"/>	FEE <input checked="" type="checkbox"/>
5. State Oil & Gas Lease No.	

APPLICATION FOR PERMIT TO DRILL, DEEPEN, OR PLUG BACK

1a. Type of Work		7. Unit Agreement Name	
b. Type of Well OIL WELL <input checked="" type="checkbox"/> GAS WELL <input type="checkbox"/> OTHER <input type="checkbox"/>		8. Farm or Lease Name	
DEEPEN <input type="checkbox"/> PLUG BACK <input type="checkbox"/>		Santa Fe	
2. Name of Operator		9. Well No.	
Read & Stevens, Inc.		4	
3. Address of Operator		10. Field and Pool, or Wildcat	
P.O. Box 2126, Roswell, New Mexico 88201		Dickenson San Andres	
4. Location of Well		12. County	
UNIT LETTER <u>J K</u> LOCATED <u>1980</u> FEET FROM THE <u>South</u> LINE		Lea	
AND <u>1980</u> FEET FROM THE <u>West</u> LINE OF SEC. <u>35</u> TWP. <u>10-S</u> RGE. <u>36-E</u> NMPM			
19. Proposed Depth		19A. Formation	
5000'		San Andres	
20. Rotary or C.T.		Rotary	
21. Elevations (Show whether DF, RT, etc.)		22. Approx. Date Work will start	
3989.2 GR		11-1-77	
21A. Kind & Status Plug. Bond		21B. Drilling Contractor	
Statewide		WEK Drlg. Co. - Rig #1	

23.

PROPOSED CASING AND CEMENT PROGRAM

SIZE OF HOLE	SIZE OF CASING	WEIGHT PER FOOT	SETTING DEPTH	SACKS OF CEMENT	EST. TOP
11"	8 5/8"	20#	360'	250 sx.	Circulated
7 7/8"	5 1/2"	14#	4950'	550 sx.	Surface

1. Drill an 11' hole to 360'.
2. Run 8 5/8", 20#, S.T.&C. casing to 360', cemented w/ 250 sx. Class "C" cement w/ 2% CaCl₂. Cement circulated.
3. Drill a 7 7/8" hole to 4590' or top of San Andres porosity.
4. Run 5 1/2", 14#, K-55, S.T.&C. casing, cemented w. 100 sx. Class "H" cement w/ 3/4 of 1% CFR-2. Run 5 1/2" stage collar at 2200' to open and circulate cement to surface if well is commercial producer. At stage collar, cement w/ 450 sx. Halliburton Lite cement w/ 4/10 of 1% CFR-2 & 8# salt per sx.
5. Drill 4 7/8" hole to 5000' for open hole completion attempt.

APPROVAL VALID
FOR 90 DAYS UNLESS
DRILLING COMMENCED.

EXPIRES 1-10-78

IN ABOVE SPACE DESCRIBE PROPOSED PROGRAM: IF PROPOSAL IS TO DEEPEN OR PLUG BACK, GIVE DATA ON PRESENT PRODUCTIVE ZONE AND PROPOSED NEW PRODUCTIVE ZONE. GIVE BLOWOUT PREVENTER PROGRAM, IF ANY.

I hereby certify that the information above is true and complete to the best of my knowledge and belief.

Signed John L. Anderson Jr. Title Agent Date 10-7-77

(This space for State Use)

APPROVED BY Larry S. Spector TITLE SUPERVISOR DISTRICT 7 DATE 10-26-1977

CONDITIONS OF APPROVAL, IF ANY:

RECEIVED

11/11/77

U.S. CONSTITUTION COMM.
HOLDS, N. M.

NEW MEXICO OIL CONSERVATION COMMISSION
WELL LOCATION AND ACREAGE DEDICATION PLAT

Form O-1
Supersedes O-128
Effective 1-1-68

All distances must be from the outer boundaries of the Section

Operator READ & STEVENS, INC.		Lease Santa Fe		Well No. 4
Tract Letter SK	Section 35	Township 10 South	Range 36 East	County Lea
Actual Well Location of Well:				
1980 feet from the south line and		1980 feet from the west line		
Ground Level Elev. 3989.2	Producing Formation San Andres	Dickenson San Andres		Estimated Acreage 40.00

1. Outline the acreage dedicated to the subject well by colored pencil or hatchure marks on the plat below.
2. If more than one lease is dedicated to the well, outline each and identify the ownership thereof (both as to working interest and royalty).
3. If more than one lease of different ownership is dedicated to the well, have the interests of all owners been consolidated by communitization, unitization, force-pooling, etc?

☐ Yes ☐ No If answer is "yes," type of consolidation _____

If answer is "no," list the owners and tract descriptions which have actually been consolidated. (Use reverse side of this form if necessary.) _____

No allowable will be assigned to the well until all interests have been consolidated (by communitization, unitization, forced-pooling, or otherwise) or until a non-standard unit, eliminating such interests, has been approved by the Commission.

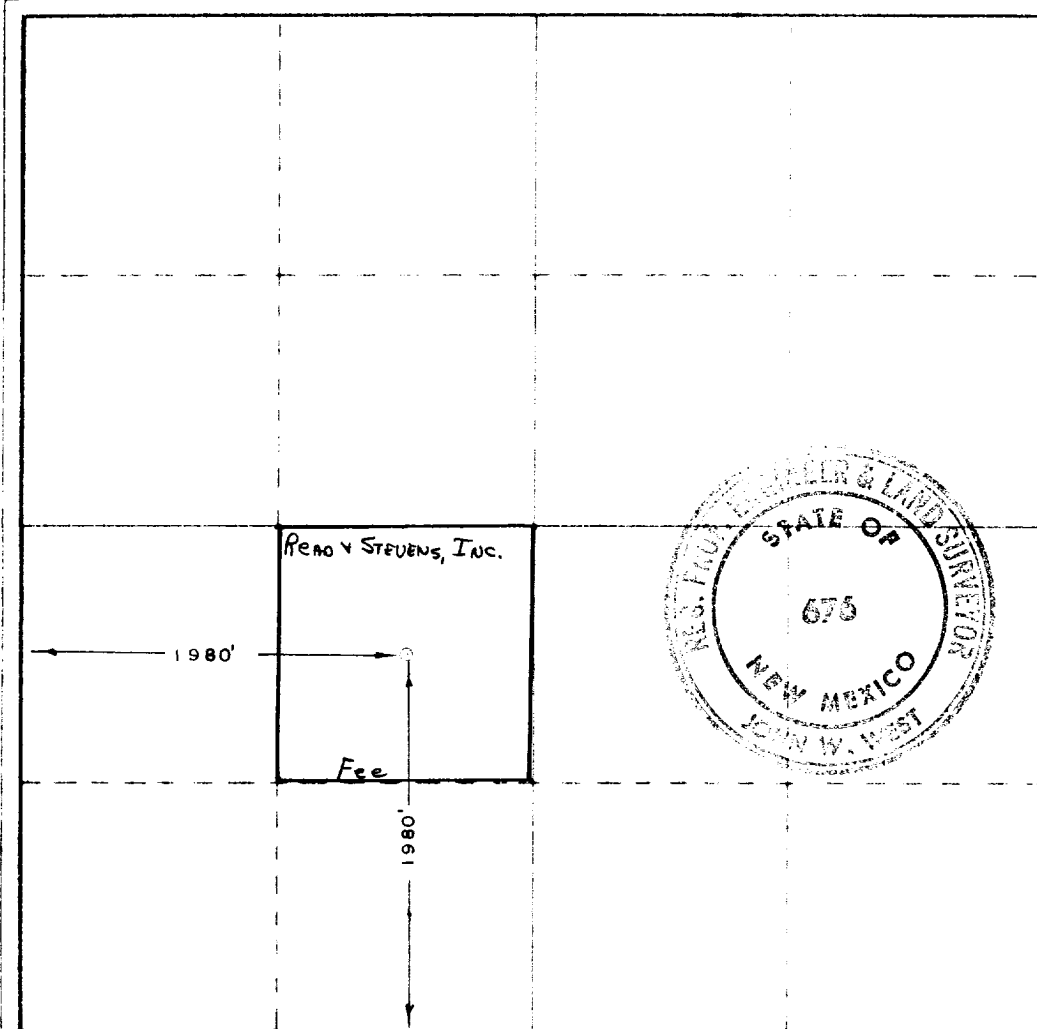

CERTIFICATION

I hereby certify that the information contained herein is true and complete to the best of my knowledge and belief.

John L. Anderson, Jr.

John L. Anderson, Jr.

Agent

Read & Stevens, Inc.

October 7, 1977

I hereby certify that the well location shown on this plat was plotted from field notes of actual surveys made by me or under my supervision and that the same is true and correct to the best of my knowledge and belief.

Date Surveyed

August 23, 1977

Registered Professional Engineer and Land Surveyor

John W. West

Certificate No.

676

0 330 660 990 1320 1650 1980 2310 2640 2970 3300 3630 3960 4290 4620 4950 5280 5610 5940 6270 6600