

COPIES RECEIVED		
DISTRIBUTION		
SENT A FE		
FILE		
U.S.G.S.		
LAND OFFICE		
OPERATOR		

NEW MEXICO OIL CONSERVATION COMMISSION

Form O-101
Revised 1-4-65

5A. Indicate Type of Lease	
STATE <input checked="" type="checkbox"/>	FEE <input type="checkbox"/>
5. State Oil & Gas Lease No.	
L-1911	

APPLICATION FOR PERMIT TO DRILL, DEEPEN, OR PLUG BACK

1a. Type of Work				7. Unit Agreement Name	
b. Type of Well OIL WELL <input checked="" type="checkbox"/> GAS WELL <input type="checkbox"/> OTHER <input type="checkbox"/> DRILL <input checked="" type="checkbox"/> DEEPEN <input type="checkbox"/> PLUG BACK <input type="checkbox"/>				8. Farm or Lease Name	
c. Name of Operator				9. Well No.	
Sigmor Corporation				1	
d. Address of Operator				10. Field and Pool, or Well Unit	
900 NE Loop 410; San Antonio, TX 78209				Wildcat	
1. Location of Well				17. County	
UNIT LETTER 0 LOCATED 660 FEET FROM THE South LINE				Lea	
2. 1980 FEET FROM THE East LINE OF SEC. 21 TWP. 11 S RGE. 38 E					
19. Proposed Depth				19A. Formation	
12,500				Devonian	
20. Proposed Casing				20A. Rotary or C.T.	
Blanket				Rotary	
21. Approx. Date Work will start		22. Approx. Date Work will start			
3896.9 GR		12/16/78			

PROPOSED CASING AND CEMENT PROGRAM

SIZE OF HOLE	SIZE OF CASING	WEIGHT PER FOOT	SETTING DEPTH	SACKS OF CEMENT	EST. TOP
17"	13 3/8	48#	425	400 sx	Surface
11"	8 5/8	24#, 28# & 32#	4450	1950 sx	Surface
7 7/8"	5 1/2	17#, 20# N-80	12500	325 sx	10750

BOPs on MGF Rig #1 are Shaffer type 39-B double,
10" series 900 w/Payne model 5200-B closing unit

APPROVAL VALID
FOR 90 DAYS UNLESS
DRILLING COMMENCED,
EXPIRES Feb 28, 1979

4. ABOVE STATE DESCRIBE PROPOSED PROGRAM: IF PROPOSAL IS TO DEEPEN OR PLUG BACK, GIVE DATA ON PRESENT PRODUCTIVE ZONE AND PROPOSED NEW PRODUCTIVE ZONE. GIVE PLUG BACK PREVENTER PROGRAM, IF ANY.

I hereby certify that the information above is true and complete to the best of my knowledge and belief.

Signed James W. Currutt Title Production Manager Date 11/29/78

(This space for State Use)

Geologist

APPROVED BY John W. Runyan TITLE _____ DATE NOV 29 1978

CONDITIONS OF APPROVAL, IF ANY:

**NEW MEXICO OIL CONSERVATION COMMISSION
WELL LOCATION AND ACREAGE DEDICATION PLAT**

Form O-102
Supersedes O-128
Effective 4-1-55

All distances must be from the outer boundaries of the Section

Operator Signor Corp.			Lease Zink State		Well No. 1
Lot Letter O	Section 21	Township 11 South	Range 38 East	County Lea	
Actual Package Location of Well: 660 feet from the South line and 1980 feet from the East line					
Ground Level Elev 3296.9	Producing Formation Devonian		Pool Wildcat		Dedicated Acreage: 40 Acres

1. Outline the acreage dedicated to the subject well by colored pencil or hatchure marks on the plat below.
2. If more than one lease is dedicated to the well, outline each and identify the ownership thereof (both as to working interest and royalty).
3. If more than one lease of different ownership is dedicated to the well, have the interests of all owners been consolidated by communitization, unitization, force-pooling, etc?

☐ Yes ☐ No If answer is "yes," type of consolidation _____

If answer is "no," list the owners and tract descriptions which have actually been consolidated. (Use reverse side of this form if necessary) _____

No allowable will be assigned to the well until all interests have been consolidated (by communitization, unitization, forced-pooling, or otherwise) or until a non-standard unit, eliminating such interests, has been approved by the Commission.

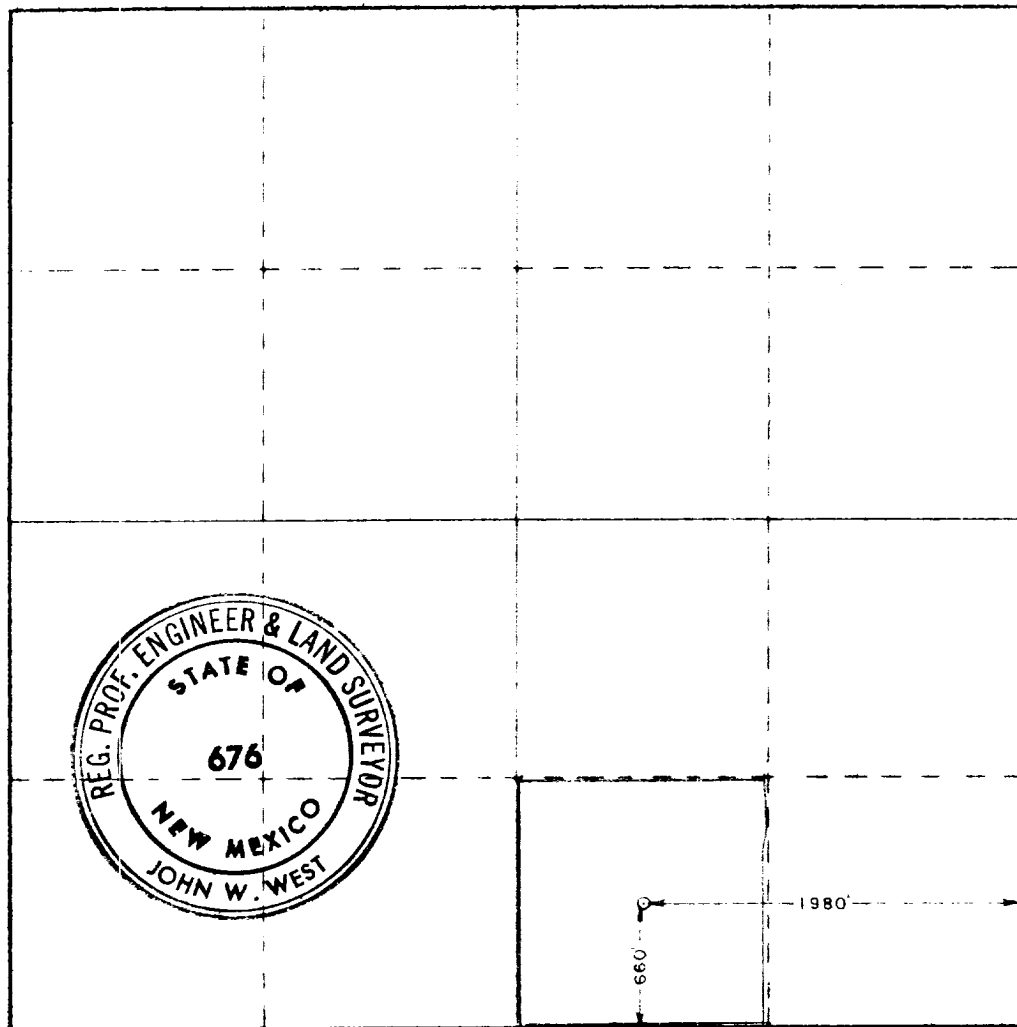

CERTIFICATION

I hereby certify that the information contained herein is true and complete to the best of my knowledge and belief.

James W. Curmatt
Name

James W. Curmatt

Position

Production Manager

Company

Signor Corporation

Date

11/29/78

I hereby certify that the well location shown on this plat was plotted from field notes of actual surveys made by me or under my supervision, and that the same is true and correct to the best of my knowledge and belief.

Date Surveyed

November 25, 1978

Registered Professional Engineer and Land Surveyor

John W. West
Certificate No. **John W. West**

676

Ronald J. Eidson

3239

330 660 990 1320 1650 1980 2310 2640 2970 3300 3630 3960 4290 4620 4950 5280 5610 5940 6270 6600