

WELLSITE LAYOUT continued

Reserve Pit: 150' x 80' pit lined with plastic

Cleared Buffer Area: No buffer area is to be cleared; however, area around well mat may be used for turn-around and/or storage.

10. PLANS FOR RESTORATION OF THE SURFACE: After completion of drilling and/or completion operations, all equipment and other material not needed for operations will be removed. Pits will be filled and location cleaned of all trash and junk as soon as practical or buried with at least 24" of cover. Any unguarded pits containing fluids will be fenced until they are filled. After abandonment of the well, the well pad and all un-needed access roads will be ripped to promote revegetation.

11. OTHER INFORMATION:

Topography: Land surface consists of low relief, caliche topography.

Soil: Thin with caliche.

Vegetation: Thin grasses, some sage, yucca, and thistle.

Wildlife: None observed.

Ponds and Streams: No fresh water in vicinity of the location.

Residences and Other Structures: The McGuffin Ranch buildings are located approximately 1/2 mile to the west.

Water Wells: A few water wells are located in the general area.

Land Use: Miscellaneous grazing.

Surface Ownership: The surface of the W/2E/2 and the W/2 Sec. 31 are owned by Margaret McGuffin, Caprock, N.M.; an agreement of damage and restoration is in progress and will be reached, between Belco and Ms McGuffin, documentation of which will be supplied upon request.

Well Sign: Sign identifying and locating well will be maintained at drillsite commencing with the spudding of the well.

12. OPERATOR'S REPRESENTATIVE: Field personnel who can be contacted concerning compliance of this Surface Use Plan consists of:

Gene Moore, 411 Petroleum Building, Midland, Texas 79701 - Phone (915) 683-6366.

13. CERTIFICATION:

I hereby certify that I, or persons under my direct supervision, have inspected the proposed drillsite and access route; that I am familiar with the conditions which presently exist; that the statements made in this plat are, to the best of my knowledge, true and correct; and that the work associated with the operations proposed herein will be performed by BELCO PETROLEUM CORPORATION and its contractors and sub-contractors in conformity with this Plan and the terms and conditions under which it is approved. A copy of this Plan will be posted at the wellsite during the drilling of the well for reference by all contractors and sub-contractors.

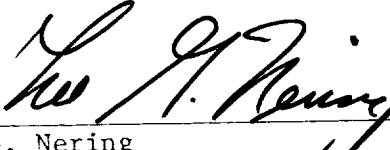
Lee G. Nering
Administrative Geologist
BELCO PETROLEUM CORPORATION

LEE CO PETROLEUM CORP

Proposed Well

EXHIBIT "D"

"Well Site"

FEDERAL 31-2

1980' FWL, 1980' FSI 31

T9S, R33E, Lee Co., N.M.

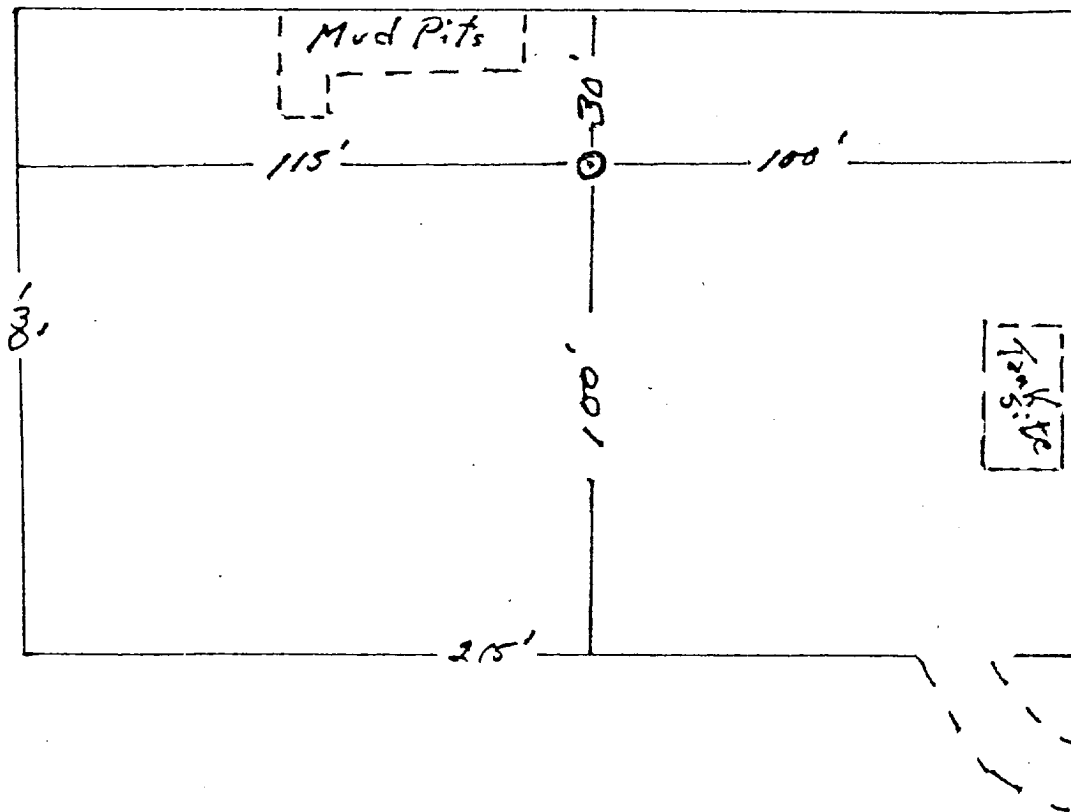
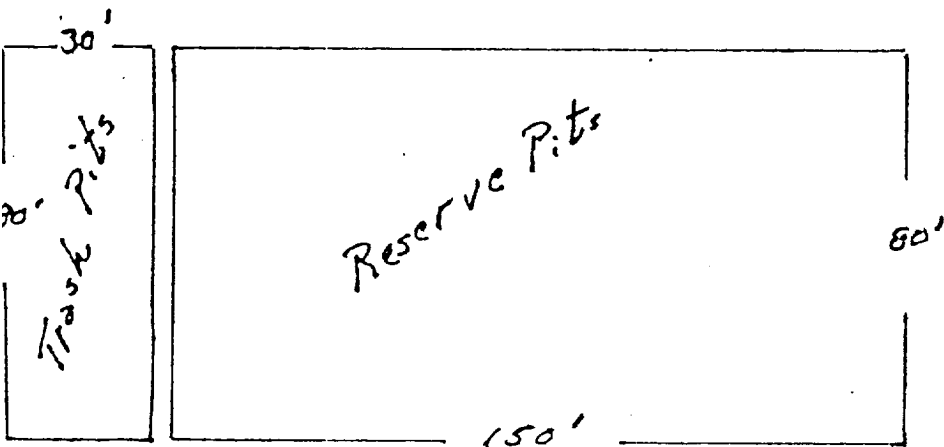

N

Scale: 1" = 40'