

30-025-26807

NO. OF COPIES RECEIVED	
DISTRIBUTION	
SANTA FE	
FILE	
U.S.G.S.	
LAND OFFICE	
OPERATOR	

NEW MEXICO OIL CONSERVATION COMMISSION

Form C-101
Revised 1-1-85

5A. Indicate Type of Lease	
STATE <input type="checkbox"/>	FILE <input checked="" type="checkbox"/>
5. State Oil & Gas Lease No.	

APPLICATION FOR PERMIT TO DRILL, DEEPEN, OR PLUG BACK

1a. Type of Work				7. Unit Agreement Name	
b. Type of Well DRILL <input checked="" type="checkbox"/> DEEPEN <input type="checkbox"/> PLUG BACK <input type="checkbox"/> OIL WELL <input checked="" type="checkbox"/> GAS WELL <input type="checkbox"/> OTHER <input type="checkbox"/> SINGLE ZONE <input checked="" type="checkbox"/> MULTIPLE ZONE <input type="checkbox"/>				8. Farm or Lease Name Evans	
2. Name of Operator The Maurice L. Brown Company				9. Well No. 2	
3. Address of Operator Suite 200/Sutton Place Bldg. Wichita, Kansas 67202				10. Field and Pool, or Wildcat Undesignated	
4. Location of Well UNIT LETTER F LOCATED 1980 FEET FROM THE North LINE AND 1680 FEET FROM THE West LINE OF SEC. 4 TWP. 9-S RGE. 34-E NMPM				12. County Lea	
19. Proposed Depth 5000'				19A. Formation San Andres	
20. Rotary or C.T. Rotary				21. Elevations (Show whether DP, RT, etc.) 4283.7	
21A. Kind & Status Plug. Bond Regular				21B. Drilling Contractor Sitton Drilling Co.	
22. Approx. Date Work will start June 5, 1980					

23.

PROPOSED CASING AND CEMENT PROGRAM

SIZE OF HOLE	SIZE OF CASING	WEIGHT PER FOOT	SETTING DEPTH	SACKS OF CEMENT	EST. TOP
12 1/4"	8 5/8"	28	400'	300	Surface
7 7/8"	5 1/2"	15.5	5000'	500	3500'

Will install 10"-3000# Shaffer blow out preventer on 8 5/8" surface casing.

Cement on the production casing must be brought from the top of the salt or anhydrite to the surface casing. You can do this by either circ. the production casing w/cement or a DV tool at the top of the salt. Jerry Sexton gave Bill Groesbeck 6 mos. for Comp. of this type cement job. (verbal 6-2-80)

IN ABOVE SPACE DESCRIBE PROPOSED PROGRAM: IF PROPOSAL IS TO DEEPEN OR PLUG BACK, GIVE DATA ON PRESENT PRODUCTIVE ZONE AND PROPOSED NEW PRODUCTIVE ZONE. GIVE BLOWOUT PREVENTER PROGRAM, IF ANY.

I hereby certify that the information above is true and complete to the best of my knowledge and belief.

Signed Wm. Groesbeck Title District Engineer Date May 8, 1980

(This space for State Use)

APPROVED BY [Signature] TITLE SUPERVISOR DISTRICT DATE MAY 22 1980

CONDITIONS OF APPROVAL, IF ANY:

**NEW MEXICO OIL CONSERVATION COMMISSION
WELL LOCATION AND ACREAGE DEDICATION PLAT**

Form C-102
Supersedes C-128
Effective 1-1-65

All distances must be from the outer boundaries of the Section

Operator Maurice L. Brown Co.			Lease Evans		Well No. 2
Tract Letter F	Section 4	Township 9 South	Range 34 East	County Lea	
Actual Footage Location of Well: 1980 feet from the North line and 1680 feet from the West line					
Ground Level Elev. 4283.7	Producing Formation San Andres		Pool Undesignated	Dedicated Acreage: 40 Acres	

1. Outline the acreage dedicated to the subject well by colored pencil or hachure marks on the plat below.
2. If more than one lease is dedicated to the well, outline each and identify the ownership thereof (both as to working interest and royalty).
3. If more than one lease of different ownership is dedicated to the well, have the interests of all owners been consolidated by communitization, unitization, force-pooling, etc?

☐ Yes ☐ No If answer is "yes," type of consolidation _____

If answer is "no," list the owners and tract descriptions which have actually been consolidated. (Use reverse side of this form if necessary.) _____

No allowable will be assigned to the well until all interests have been consolidated (by communitization, unitization, forced-pooling, or otherwise) or until a non-standard unit, eliminating such interests, has been approved by the Commission.

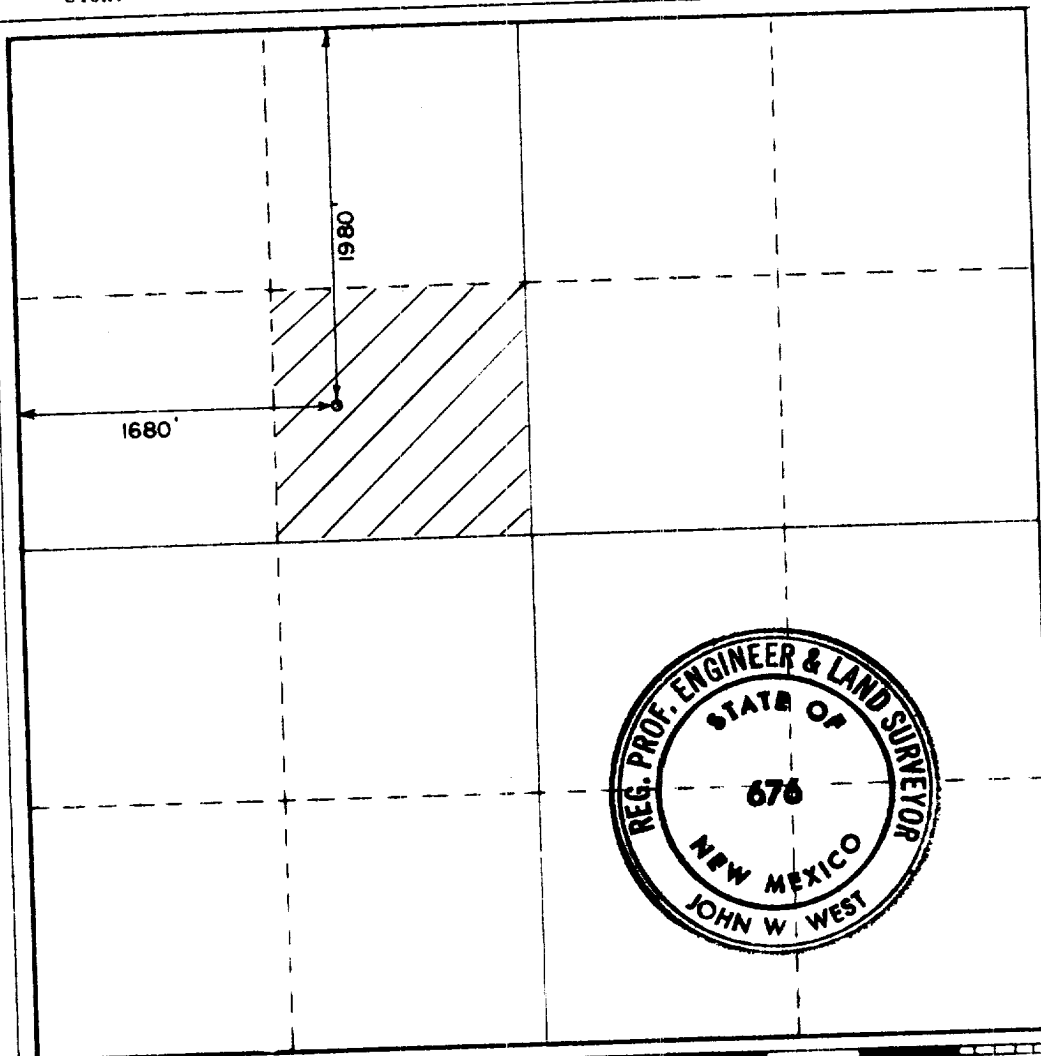

CERTIFICATION

I hereby certify that the information contained herein is true and complete to the best of my knowledge and belief

Wm. Groesbeck
Name

District Engineer
Position

The Maurice L. Brown Co.
Company

Date

May 8, 1980

Date

I hereby certify that the well location shown on this plat was plotted from field notes of actual surveys made by me or under my supervision, and that the same is true and correct to the best of my knowledge and belief.

Date Surveyed

5-6-1980

Registered Professional Engineer and/or Land Surveyor

John W. West
Certificate No. **JOHN W. WEST**

PATRICK A. ROMERO 676
Ronald J. Edson 6883 3239

RECEIVED

MAY 13 1980

OIL CONSERVATION DIV.

RECEIVED

MAY 21 1980

OIL CONSERVATION DIV.

FILE