

N. OF COPIES RECEIVED		
DISTRIBUTION		
SANTA FE		
FILE		
U.S.G.S.		
LAND OFFICE		
OPERATOR		

NEW MEXICO OIL CONSERVATION COMMISSION

Form C-103
Supersedes Old
C-102 and C-103
Effective 1-1-65

5a. Indicate Type of Lease	
State <input type="checkbox"/>	Fee <input checked="" type="checkbox"/>
5. State Oil & Gas Lease No.	

SUNDRY NOTICES AND REPORTS ON WELLS (DO NOT USE THIS FORM FOR PROPOSALS TO DRILL OR TO DEEPEN OR PLUG BACK TO A DIFFERENT RESERVOIR. USE "APPLICATION FOR PERMIT -" (FORM C-101) FOR SUCH PROPOSALS.)

1. OIL WELL <input checked="" type="checkbox"/> GAS WELL <input type="checkbox"/> OTHER <input type="checkbox"/>	7. Unit Agreement Name
2. Name of Operator Coastal Oil & Gas Corp.	8. Farm or Lease Name Pearl Marr
3. Address of Operator P. O. Box 235, Midland 79702	9. Well No. 4
4. Location of Well UNIT LETTER M 660 FEET FROM THE South LINE AND 660 FEET FROM THE West LINE, SECTION 34 TOWNSHIP 9-S RANGE 37-E NMPM.	10. Field and Pool, or Wildcat W. Sawyer (SA)
15. Elevation (Show whether DF, RT, CR, etc.) 3975' GL	12. County Lea

16. Check Appropriate Box To Indicate Nature of Notice, Report or Other Data	
NOTICE OF INTENTION TO:	SUBSEQUENT REPORT OF:
PERFORM REMEDIAL WORK <input type="checkbox"/>	REMEDIAL WORK <input type="checkbox"/>
TEMPORARILY ABANDON <input type="checkbox"/>	COMMENCE DRILLING OPS. <input type="checkbox"/>
PULL OR ALTER CASING <input type="checkbox"/>	CASING TEST AND CEMENT JOB <input type="checkbox"/>
PLUG AND ABANDON <input type="checkbox"/>	ALTERING CASING <input type="checkbox"/>
CHANGE PLANS <input type="checkbox"/>	PLUG AND ABANDONMENT <input type="checkbox"/>
OTHER Extension of time C-101 - Nov. 4, 1980 <input checked="" type="checkbox"/>	OTHER <input type="checkbox"/>

17. Describe Proposed or Completed Operations (Clearly state all pertinent details, and give pertinent dates, including estimated date of starting any proposed work) SEE RULE 1103.

*CL "C" 2% CaCl₂ (100% excess)

**First Stage: 50/50 Poz CL "C", 2% CaCl₂, 1/4 lb/sx Flocele, (25% excess) 430 sxs.
Second Stage: DV tool @ ± 2500', CL "C", 4% Gel, 2% CaCl₂, 5 lb/sx gilsonite, 1/4 lb/sx Flocele. (150% excess) 690 sxs.

18. I hereby certify that the information above is true and complete to the best of my knowledge and belief.

SIGNED Sue Vanderford Sue Vanderford TITLE Operations Analyst DATE January 15, 1981

APPROVED BY Jerry Sexton Jerry Sexton TITLE Dist. L. Supv. DATE Jan 15 1981

CONDITIONS OF APPROVAL, IF ANY:

NEW MEXICO OIL CONSERVATION COMMISSION
WELL LOCATION AND ACREAGE DEDICATION PLAT

Form C-10,
Supersedes C-12B
Effective 1-1-85

All distances must be from the outer boundaries of the Section

Operator Coastal Oil & Gas Corp.			Lease Pearl Marr		Well No. 4
Tract Letter M	Section 34	Township 9 South	Range 37 East	County Lea	
Actual Location of Well: 660 feet from the South line and 660 feet from the West line					
Ground Level Elev. 3975.5	Producing Formation San Andres		Pool W. Sawyer	Dedicated Acreage: 80 Acres	

1. Outline the acreage dedicated to the subject well by colored pencil or hachure marks on the plat below.
2. If more than one lease is dedicated to the well, outline each and identify the ownership thereof (both as to working interest and royalty).
3. If more than one lease of different ownership is dedicated to the well, have the interests of all owners been consolidated by communitization, unitization, force-pooling, etc?

☐ Yes ☐ No If answer is "yes," type of consolidation _____

If answer is "no," list the owners and tract descriptions which have actually been consolidated. (Use reverse side of this form if necessary.) _____

No allowable will be assigned to the well until all interests have been consolidated (by communitization, unitization, forced-pooling, or otherwise) or until a non-standard unit, eliminating such interests, has been approved by the Commission.

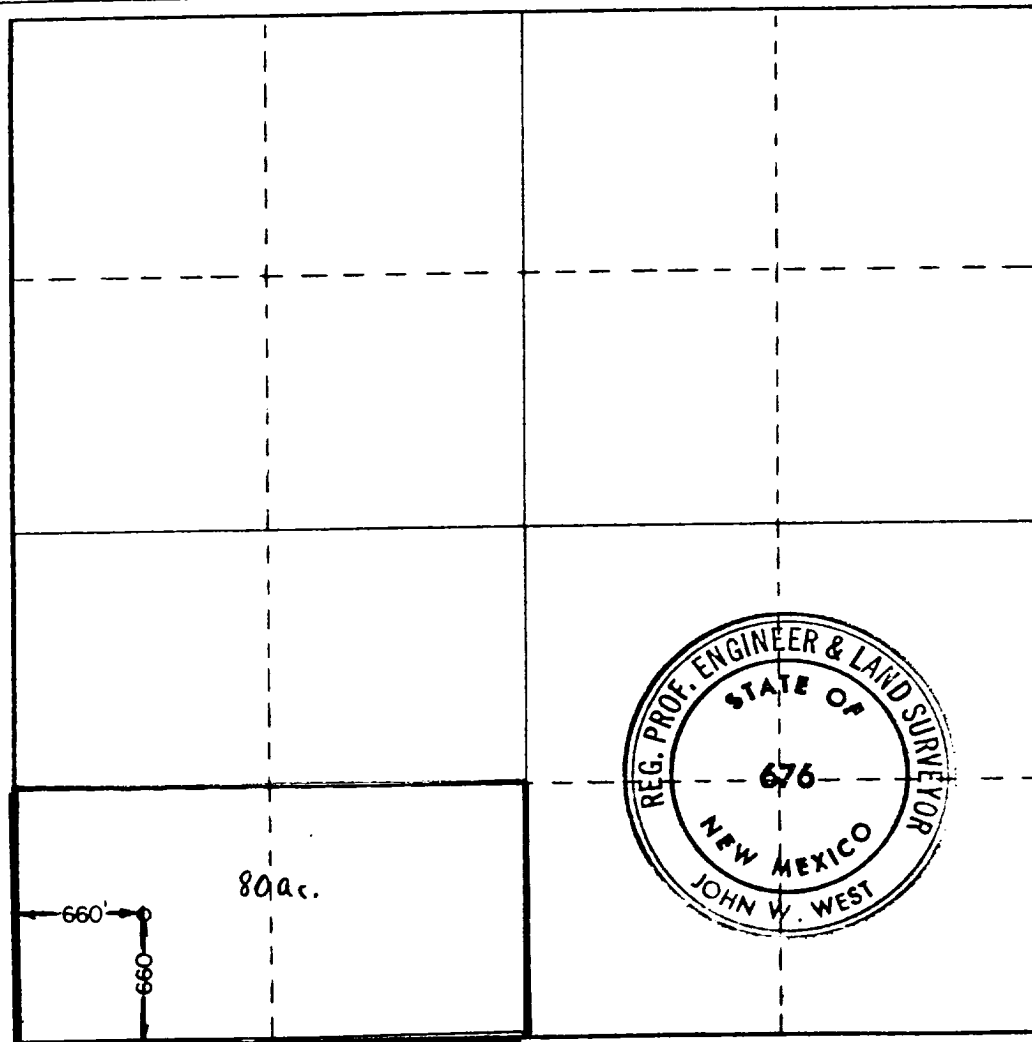

CERTIFICATION

I hereby certify that the information contained herein is true and complete to the best of my knowledge and belief

Sue Vanderford
Name

Sue Vanderford

Position

Operations Analyst

Company

Coastal Oil & Gas Corp.

Date

November 4, 1980

I hereby certify that the well location shown on this plat was plotted from field notes of actual surveys made by me or under my supervision, and that the same is true and correct to the best of my knowledge and belief.

Date Surveyed

June 14, 1980

Registered Professional Engineer and/or Land Surveyor

John W. West

Certificate No. **JOHN W. WEST 676**
PATRICK A. ROMERO 6663
Ronald J. Eidson 3239

Fill Connection

To Reserve Pit

Rams

Rams

Intake Choke

Casing Head

Plug Valve

Emergency Kill Line

EXHIBIT "D"
3000 PSI Working Pressure
Blowout Preventer Stack

