

30-025-27143

## APPLICATION FOR PERMIT TO DRILL, DEEPEN, OR PLUG BACK

1. Name of Driller

2. Well Name and State

3. Type of Well

DRILL ☒DEEPEN ☐PLUG BACK ☐

4. Driller's Name

5. Driller's Address

Coastal Oil &amp; Gas Corp.

P. O. Box 235, Midland, Texas 79702

6. Driller's City

7. Driller's State

8. Driller's Zip

9. Well No.

10. Well No.

11. Well Name

12. Well State

13. Well Depth

14. Well Type

15. Well Status

16. Well Owner's Name

17. Well Owner's Address

18. Well Owner's City

19. Well Owner's State

20. Well Owner's Zip

21. Well Owner's Name

22. Well Owner's Address

23. Well Owner's City

24. Well Owner's State

25. Well Owner's Zip

26. Well Owner's Name

27. Well Owner's Address

28. Well Owner's City

29. Well Owner's State

30. Well Owner's Zip

31. Well Depth

32. Well Status

33. Well Type

34. Well Owner's Name

## PROPOSED CASING AND CEMENT PROGRAM

SIZE OF HOLE	SIZE OF CASING	WEIGHT PER FOOT	SETTING DEPTH	SAKES OF CEMENT	EST. LAP
11	8 5/8	24	450	173	Circulate *
7 7/8	5 1/2	15.50	5100	1150	250' **

**ILLECIBLE**\* CL"O", 2% CaCl<sub>2</sub> (100% excess)

\*\* First Stage: 30/50 Poz #1 "O", 2% CaCl<sub>2</sub>, 1/4 lb/sx Floco, (150% excess) 430 sbs.  
 Second Stage: HV tool @ ± 2500', CL"O", 2% CaCl<sub>2</sub>, 5 lb/sx Floco, 1/4 lb/sx Floco, (150% excess) 430 sbs.

APPROVAL VALID  
 FOR 90 DAYS UNLESS  
 DRILLING COMMENCED.

EXPIRES 2/12/81

THE ABOVE WELL DESCRIBED HEREIN IS THE PROPERTY OF THE DRILLER. IF PERMIT IS TO DEEPEN OR PLUG BACK, GIVE DATA ON PRESENT PRODUCTION ZONE AND PRODUCTION HISTORY. GIVE A CEMENT SCHEDULE PROGRAM, IF ANY.

I hereby certify that the information above is true and complete to the best of my knowledge and belief.

By Joe Underford Joe Underford, Operations Analyst

Date November 4, 1980

(This space for State Use)

APPROVED BY

COMMISSIONER OF APPROVAL, IF ANY:

TITLE

OFFICE OF THE COMMISSIONER

DATE

NEW MEXICO OIL CONSERVATION COMMISSION  
WELL LOCATION AND ACREAGE DEDICATION PLAT

Form C-102  
Supersedes C-128  
Effective 1-1-65

All distances must be from the outer boundaries of the Section.

Operator <b>Coastal Oil &amp; Gas Corp.</b>		Lease <b>Pearl Marr</b>		Well No. <b>4</b>
Tract Letter <b>M</b>	Section <b>34</b>	Township <b>9 South</b>	Range <b>37 East</b>	County <b>Lea</b>
Actual Footage Location of Well: <b>660</b> feet from the <b>South</b> line and <b>660</b> feet from the <b>West</b> line				
Ground Level Elev. <b>3975.5</b>	Producing Formation <b>San Andres</b>	Pool <b>W. Sawyer</b>	Dedicated Acreage: <b>80</b> Acres	

- Outline the acreage dedicated to the subject well by colored pencil or hachure marks on the plat below.
- If more than one lease is dedicated to the well, outline each and identify the ownership thereof (both as to working interest and royalty).
- If more than one lease of different ownership is dedicated to the well, have the interests of all owners been consolidated by communitization, unitization, force-pooling, etc?

☐ Yes ☐ No If answer is "yes," type of consolidation \_\_\_\_\_

If answer is "no," list the owners and tract descriptions which have actually been consolidated. (Use reverse side of this form if necessary.) \_\_\_\_\_

No allowable will be assigned to the well until all interests have been consolidated (by communitization, unitization, forced-pooling, or otherwise) or until a non-standard unit, eliminating such interests, has been approved by the Commission.

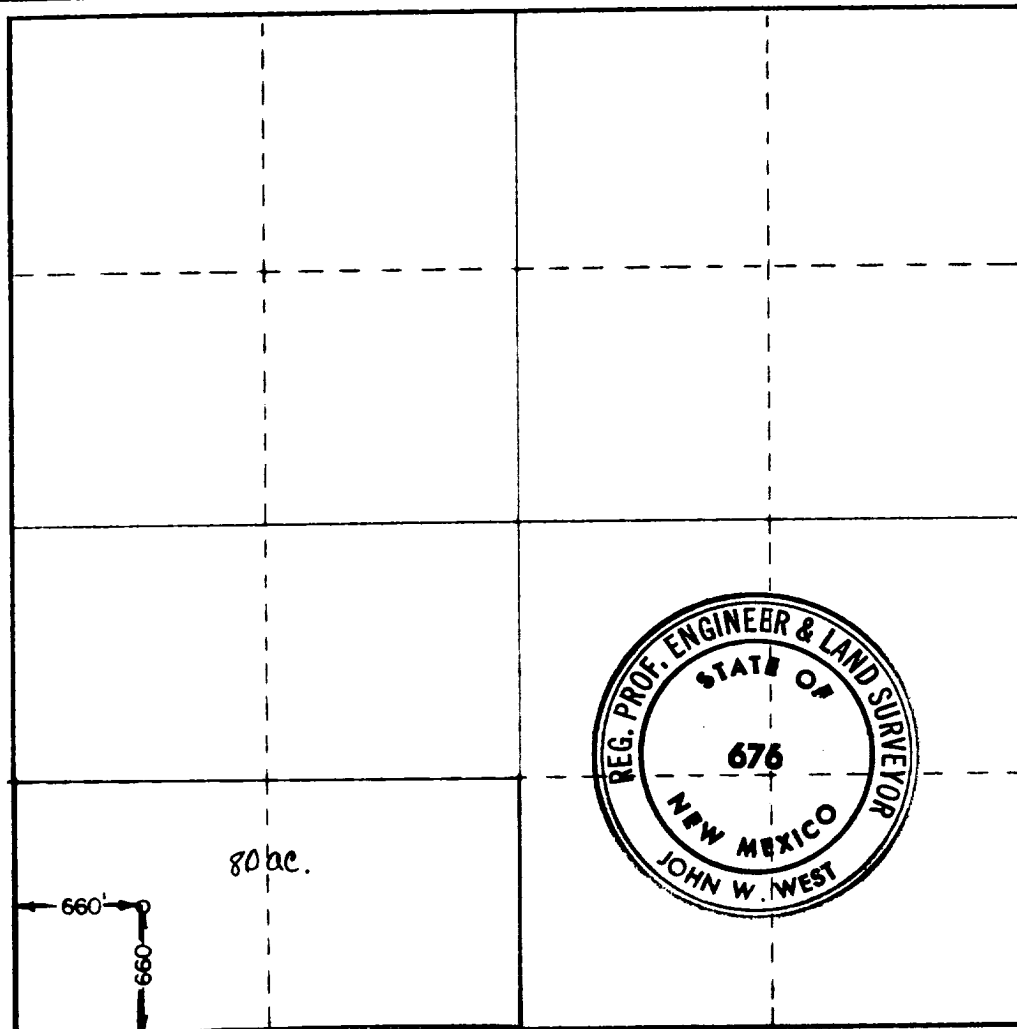

CERTIFICATION

I hereby certify that the information contained herein is true and complete to the best of my knowledge and belief

*Sue Vanderford*

Name  
**Sue Vanderford**

Position  
**Operations Analyst**

Company  
**Coastal Oil & Gas Corp.**

Date  
**November 4, 1980**

I hereby certify that the well location shown on this plat was plotted from field notes of actual surveys made by me or under my supervision, and that the same is true and correct to the best of my knowledge and belief.

Date Surveyed  
**June 14, 1980**

Registered Professional Engineer and/or Land Surveyor

*John W. West*

Certificate No. **JOHN W. WEST 676**  
**PATRICK A. ROMERO 6483**  
**Ronald J. Eidson 3239**

RECEIVED

NOV 5 1980

DIVISION OF CONSERVATION

RECEIVED

NOV 18 1980

U.S. DEPARTMENT OF THE INTERIOR

EXHIBIT "D"  
3000 PSI Working Pressure  
Blowout Preventer Stack

