

**N MEXICO OIL CONSERVATION COMMISSION
WELL LOCATION AND ACREAGE DEDICATION PLAT**

Form No. 1
Supersedes 1-12-78
Effective 1-1-85

All distances must be from the outer boundaries of the Section

Lessor Elk Oil Co.			Lease XXXX State ER			Acres 1		
Section 1	Range 32	Township 9 South	Range 34 East	County Lea County N.M.				
Feet from true South			Line and 660			Feet from true East		
Adjacent Property 4254.50 Penn			Adjacent Property Vada Penn			Estimated Acreage 160		

- 1 Outline the acreage dedicated to the subject well by colored pencil or hatchure marks on the plat below
- 2 If more than one lease is dedicated to the well, outline each and identify the ownership thereof (both as to working interest and royalty)
- 3 If more than one lease of different ownership is dedicated to the well, have the interests of all owners been consolidated by communitization, unitization, force-pooling, etc?

☐ Yes ☐ No If answer is "yes," type of consolidation _____

If answer is "no" list the owners and tract descriptions which have actually been consolidated (also reverse side of this form if necessary.) _____

No allowable will be assigned to the well until all interests have been consolidated (by communitization, unitization, forced-pooling, or otherwise) or until a non-standard unit, eliminating such interests, has been approved by the Commission.

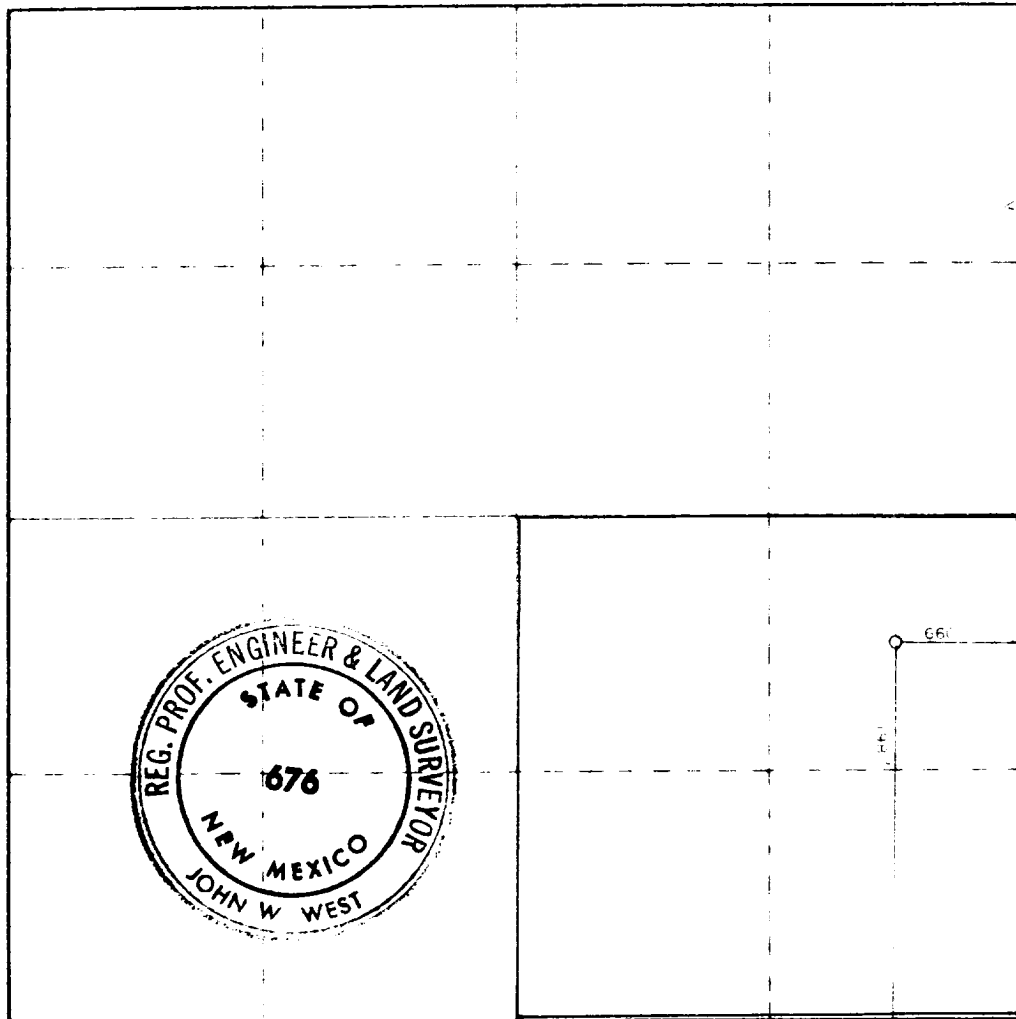

CERTIFICATION

I hereby certify that the information contained herein is true and complete to the best of my knowledge and belief

Name
Joseph J. Kelly

Position
President

Company
Elk Oil Company

Date
12/29/80

I hereby certify that the well location shown on this plat was plotted from field notes of actual surveys made by me or under my supervision and that the same is true and correct to the best of my knowledge and belief

11-12-80

Registered Professional Engineer
and Land Surveyor

John W. West

Certificate No	JOHN W. WEST	676
	PATRICK A. ROMERO	6863
	Ronald J. Eidson	3239

