

- 30-025-27440

NEW MEXICO OIL CONSERVATION COMMISSION

Form C-101
Revised 1-1-65

NO. OF COPIES RECEIVED	
DISTRIBUTION	
SANTA FE	
FILE	
U.S.G.S.	
LAND OFFICE	
OPERATOR	

5A. Indicate Type of Lease
STATE <input checked="" type="checkbox"/> FEE <input type="checkbox"/>
5. State Oil & Gas Lease No.
LG-362

APPLICATION FOR PERMIT TO DRILL, DEEPEN, OR PLUG BACK

1a. Type of Work		7. Unit Agreement Name	
b. Type of Well OIL WELL <input checked="" type="checkbox"/> GAS WELL <input type="checkbox"/> OTHER <input type="checkbox"/> SINGLE ZONE <input type="checkbox"/> MULTIPLE ZONE <input type="checkbox"/>		8. Farm or Lease Name Getty State	
2. Name of Operator Brazos Petroleum Company		9. Well No. 2	
3. Address of Operator 708 Petroleum Building Midland, Texas 79701		10. Field and Pool, or Wildcat Sawyer (San Andres)	
4. Location of Well UNIT LETTER A LOCATED 760' FEET FROM THE North LINE AND 660' FEET FROM THE East LINE OF SEC. 36 TWP. 9-S RGE. 37-E NMPM		12. County Lea	
19. Proposed Depth 5200'		19A. Formation San Andres	
20. Rotary or C.T. Rotary		21. Elevations (Show whether DF, RT, etc.) 3943.3 GL	
21A. Kind & Status Plug. Bond Blanket		21B. Drilling Contractor Norton Drilling	
22. Approx. Date Work will start June 1, 1981			

PROPOSED CASING AND CEMENT PROGRAM

SIZE OF HOLE	SIZE OF CASING	WEIGHT PER FOOT	SETTING DEPTH	SACKS OF CEMENT	EST. TOP
12 1/4"	8 5/8"	24#	350'±	650	Circulated
7 7/8"	4 1/2"	10.5#	5200'±	950*	

B.O.P. Type "E" 8"x9" 3000 psi WP

* 650 SX class "C" 3% Econolite with 8# salt/sx & 1/4# Flocele/sx + 300 sx 50-50 Pozmix class "C" with 8# salt/sx & 1/4# Flocele/sx.

APPROVAL VALID FOR 180 DAYS
PERMIT EXPIRES 12/8/81
UNLESS DRILLING UNDERWAY

IN ABOVE SPACE DESCRIBE PROPOSED PROGRAM: IF PROPOSAL IS TO DEEPEN OR PLUG BACK, GIVE DATA ON PRESENT PRODUCTIVE ZONE AND PROPOSED NEW PRODUCTIVE ZONE. GIVE BLOWOUT PREVENTER PROGRAM, IF ANY.

I hereby certify that the information above is true and complete to the best of my knowledge and belief.

Signed Joe T. Janice Title Agent Date 6/3/81

(This space for State Use)

APPROVED BY [Signature] TITLE SECRETARY OF COMMISSION DATE 6/3/81

CONDITIONS OF APPROVAL, IF ANY:

NEW MEXICO OIL CONSERVATION COMMISSION
WELL LOCATION AND ACREAGE DEDICATION PLAT

Form 1-128
Supersedes 1-128
1-1-78

All distances must be from the outer corner of the Section

Operator Brazos Petroleum Co.		Lease GETTY STATE		Acres 2	
Section A	Range 36	Meridian 9 South	Section 37 East	County Lea	
Well Number 760		Feet from the north 760		Feet from the east 660	
Producing Formation 3943.3	Producing Formation San Andres		Producing Formation Sawyer		Producing Formation 40

1. Outline the acreage dedicated to the subject well by colored pencil or hatchure marks on the plat below.
2. If more than one lease is dedicated to the well, outline each and identify the ownership thereof (both as to working interest and royalty).
3. If more than one lease of different ownership is dedicated to the well, have the interests of all owners been consolidated by communitization, unitization, force-pooling, etc?

☐ Yes ☐ No If answer is "yes," type of consolidation _____

If answer is "no," list the owners and tract descriptions which have actually been consolidated (Use reverse side of this form if necessary.) _____

No allowable will be assigned to the well until all interests have been consolidated (by communitization, unitization, forced-pooling, or otherwise) or until a non-standard unit, eliminating such interests, has been approved by the Commission.

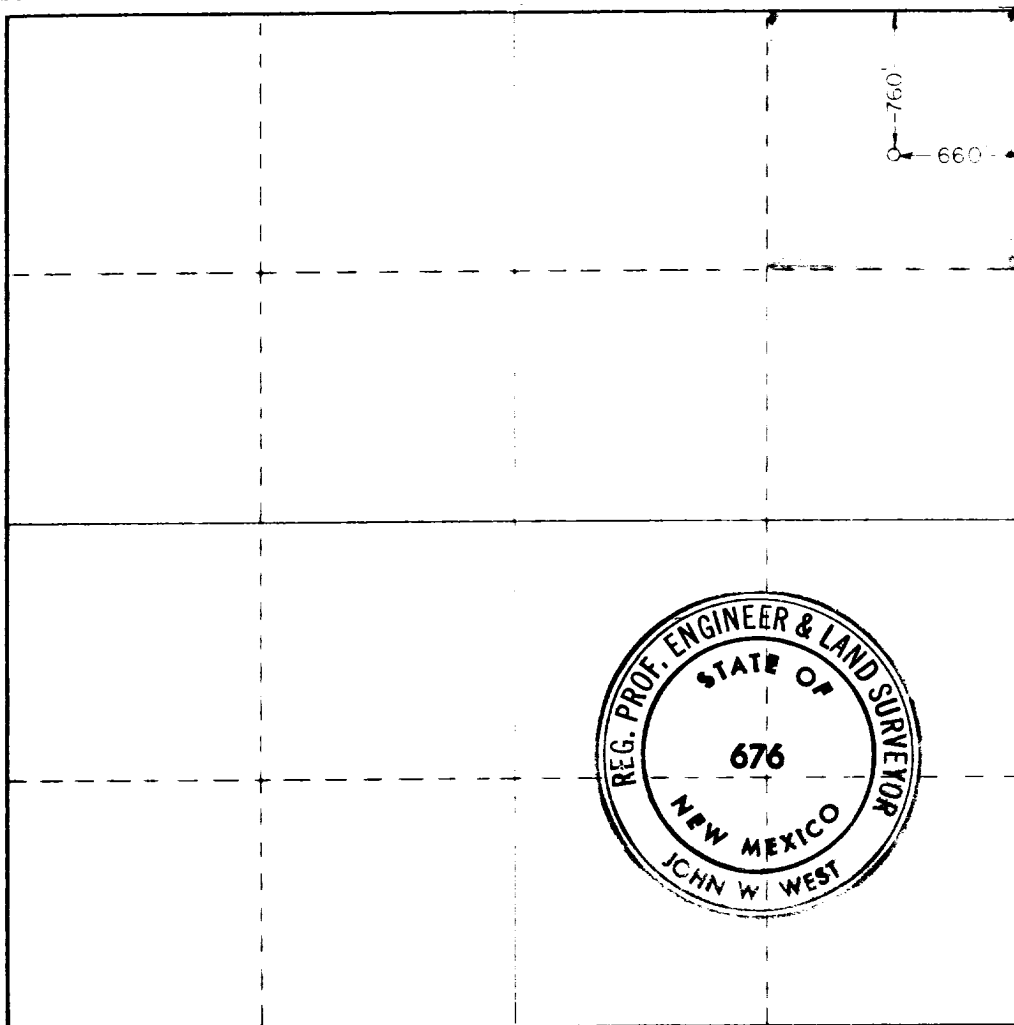

CERTIFICATION

I hereby certify that the information contained herein is true and complete to the best of my knowledge and belief.

Joe T. Janica

Joe T. Janica

Agent

Brazos Petroleum Co.

5/28/81

I hereby certify that the well location shown on this plat was plotted from field notes of actual surveys made by me or under my supervision and that the same is true and correct to the best of my knowledge and belief.

Date Surveyed

May 14, 1981

Registered Professional Engineer and Land Surveyor

John W. West

John W. West

Certificate No. **JOHN W. WEST 676**
PATRICK A. ROMERO 6863
Ronald J. Eidson 3239

0 330 660 990 1320 1650 1980 2310 2640 2970 3300 3630 3960 4290 4620 4950 5280 5610 5940 6270 6600

OIL CONSUMPTION DIV.

JUN 1 '81

RECEIVED

ELF