

NEW MEXICO OIL CONSERVATION COMMISSION
WELL LOCATION AND ACREAGE DEDICATION PLAT

Form O-102
Superseded O-120
Effective 1-1-65

All distances must be from the outer boundaries of the Section

Operator BRAZOS PETROLEUM CO.		Lease KRINGEL FED.		Acres 3
Well Letter K	Section 31	Township 9 SOUTH	Range 38 EAST	County LEA
Well Location of Well:				
1980	feet from the	SOUTH	line and	1980
				WEST
Ground Level Elev. 3939.1	Producing Formation San Andres		Depth Sawyer	Lease Acres 160

1. Outline the acreage dedicated to the subject well by colored pencil or hachure marks on the plat below.
2. If more than one lease is dedicated to the well, outline each and identify the ownership thereof (both as to working interest and royalty).
3. If more than one lease of different ownership is dedicated to the well, have the interests of all owners been consolidated by communitization, unitization, force-pooling, etc?

☐ Yes ☐ No If answer is "yes," type of consolidation _____

If answer is "no," list the owners and tract descriptions which have actually been consolidated. (Use reverse side of this form if necessary.) _____

No allowable will be assigned to the well until all interests have been consolidated (by communitization, unitization, forced-pooling, or otherwise) or until a non-standard unit, eliminating such interests, has been approved by the Commission.

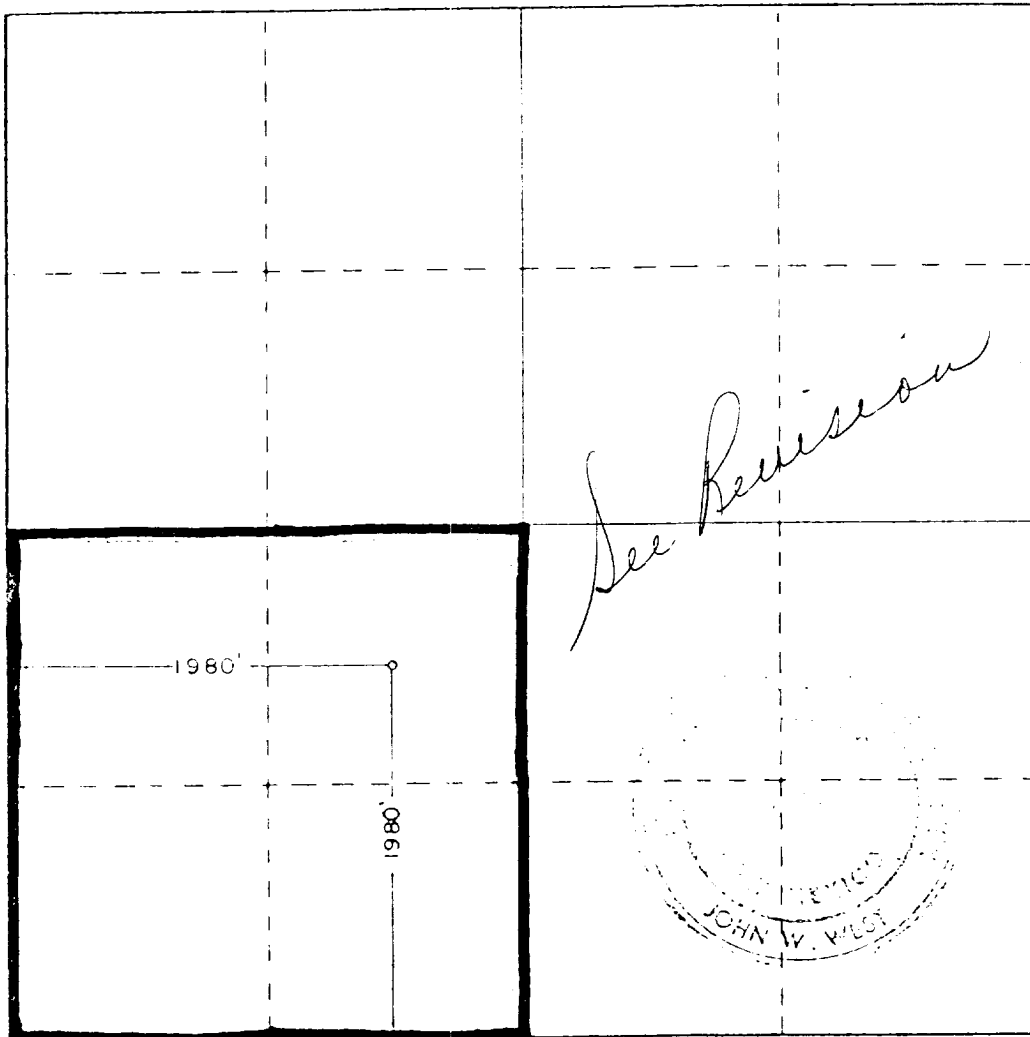

CERTIFICATION

I hereby certify that the information contained herein is true and complete to the best of my knowledge and belief.

Jim Sutherland

Jim Sutherland

Agent

Brazos Petroleum Company

7-21-81

I hereby certify that the well location shown on this plat was plotted from field notes of actual surveys made by me or under my supervision and that the same is true and correct to the best of my knowledge and belief.

Date Surveyed

7-11-81

Registered Professional Surveyor and Oil Surveyor

John W. West

Certificate No. JOHN W. WEST 676
PATRICK A. ROMERO 6668
Ronald J. Eidson 3239

136 640 92 1320 1680 1980 2340 2640 2900 3160 3420 3680 3940 4200

RECEIVED

NOV 11 1981

CONSERVATION DIV

473