

30-025-28014

STATE OF NEW MEXICO  
ENERGY AND MINERALS DEPARTMENT

OIL CONSERVATION DIVISION  
P. O. BOX 2088  
SANTA FE, NEW MEXICO 87501

Form C-101  
Revised 10-1-78

NO. OF COPIES RECEIVED	
DISTRIBUTION	
SANTA FE	
FILE	
U.S.G.S.	
LAND OFFICE	
OPERATOR	

5A. Indicate Type of Lease  
STATE ☐ REC ☒  
5. State Oil & Gas Lease No.  
N/A

APPLICATION FOR PERMIT TO DRILL, DEEPEN, OR PLUG BACK

1a. Type of Work b. Type of Well OIL WELL <input checked="" type="checkbox"/> GAS WELL <input type="checkbox"/> OTHER <input type="checkbox"/> SINGLE ZONE <input checked="" type="checkbox"/> MULTIPLE ZONE <input type="checkbox"/>		DEEPEN <input type="checkbox"/> PLUG BACK <input type="checkbox"/>		7. Unit Agreement Name
2. Name of Operator EDWIN L. COX & BERRY R. COX				8. Farm or Lease Name MATTIE FIELD
3. Address of Operator 3800 First National Bank Bldg. Dallas, Texas 75202				9. Well No. 1
4. Location of Well UNIT LETTER <u>E</u> LOCATED <u>990</u> FEET FROM THE <u>West</u> LINE AND <u>2310</u> FEET FROM THE <u>North</u> LINE OF SEC. <u>31</u> TWP. <u>10S</u> RGE. <u>38E</u> NMPM				10. Field and Pool, or Wildcat Wildcat
				12. County Lea
		19. Proposed Depth 12,100'	19A. Formation Devonian	20. Rotary or C.T. Rotary
21. Elevations (show whether DF, RT, etc.)		21A. Kind & Status Plug. Bond Single-Pending	21B. Drilling Contractor MGF	22. Approx. Date Work will start 11-8-82

23.

PROPOSED CASING AND CEMENT PROGRAM

SIZE OF HOLE	SIZE OF CASING	WEIGHT PER FOOT	SETTING DEPTH	SACKS OF CEMENT	EST. TOP
17-1/2"	13-3/8"	54.5 #	400'	425	Circ
12-1/4"	8-5/8"	24 #	4,400'	2,450	Circ
7-7/8"	5-1/2"	17 #	12,100'	300	10,500'

Blowout Preventers

Cameron  
Hydraulic

11"

5000# WP

Type F

Double

APPROVAL VALID FOR 180 DAYS  
PERMIT EXPIRES 5/9/83  
UNLESS DRILLING UNDERWAY

IN ABOVE SPACE DESCRIBE PROPOSED PROGRAM; IF PROPOSAL IS TO DEEPEN OR PLUG BACK, GIVE DATA ON PRESENT PRODUCTIVE ZONE AND PROPOSED NEW PRODUCTIVE ZONE. GIVE BLOWOUT PREVENTER PROGRAM, IF ANY.

I hereby certify that the information above is true and complete to the best of my knowledge and belief.

Signed Hugh J. Cotton Title Assistant Production Manager Date 11-5-82

(This space for State Use)

ORIGINAL SIGNED BY

APPROVED BY JEARY SENIOR TITLE  DATE NOV 9 1982

CONDITIONS OF APPROVAL, IF ANY:

RECEIVED  
NOV 8 1982  
C. G.  
ROLLS OFFICE

NEW MEXICO OIL CONSERVATION COMMISSION  
WELL LOCATION AND ACREAGE DEDICATION PLAT

Form C-102  
Supersedes C-128  
Effective 1-1-65

All distances must be from the outer boundaries of the Section.

Owner <b>EDWIN L &amp; BERRY R. COX</b>		Lease <b>MATTIE FIELDS</b>		Well No. <b>1</b>
East Letter <b>E</b>	Section <b>31</b>	Township <b>10S</b>	Range <b>38E</b>	County <b>LEA</b>
Actual Well Location: Well <b>2310</b> feet from the <b>NORTH</b> line and <b>990</b> feet from the <b>WEST</b> line				
Ground Level, Elev <b>3907.1</b>	Stratigraphic Formation <b>ATOKA</b>	Pool <b>WILDCAT</b>	Dedicated Acreage: <b>40</b> Acres	

1. Outline the acreage dedicated to the subject well by colored pencil or hatchure marks on the plat below.
2. If more than one lease is dedicated to the well, outline each and identify the ownership thereof (both as to working interest and royalty).
3. If more than one lease of different ownership is dedicated to the well, have the interests of all owners been consolidated by communitization, unitization, force-pooling, etc?

Yes ☐ No ☒ If answer is "yes" type of consolidation \_\_\_\_\_

If answer is "no" list the owners and tract descriptions which have actually been consolidated. (Use reverse side of this form if necessary.) \_\_\_\_\_

No oil/water will be assigned to the well until all interests have been consolidated by communitization, unitization, forced-pooling, or otherwise or until a non-standard unit, eliminating such interests, has been approved by the Commission.

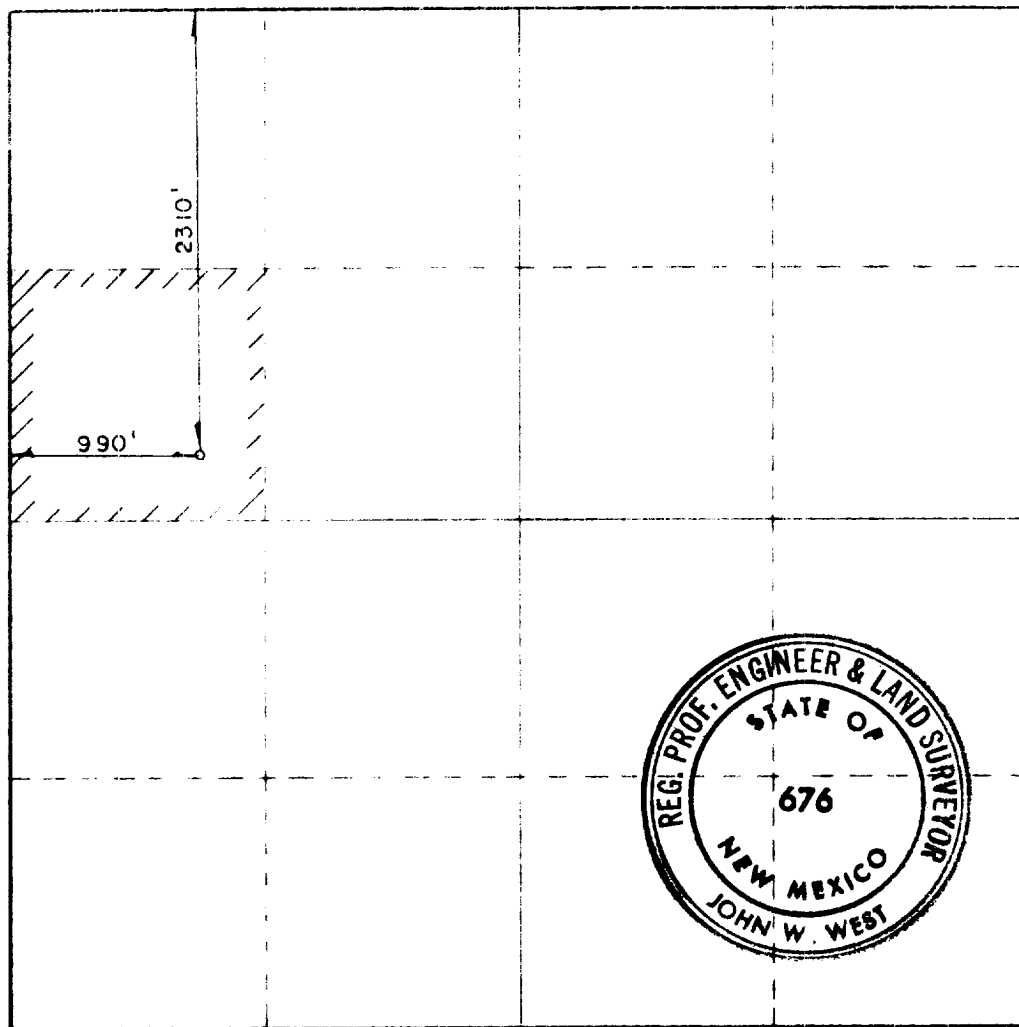

CERTIFICATION

I hereby certify that the information contained herein is true and complete to the best of my knowledge and belief.

\_\_\_\_\_  
AGENT

EDWIN L. & BERRY R. COX

11/6/82

I hereby certify that the well location shown on this plat was plotted from field notes of actual surveys made by me or under my supervision, and that the same is true and correct to the best of my knowledge and belief.

Date Surveyed  
11/5/82

Registered Professional Engineer and Land Surveyor

\_\_\_\_\_  
JOHN W. WEST

Certificate No  
JOHN W. WEST 676

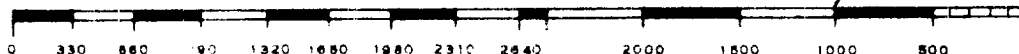

RECEIVED  
NOV 8 1982  
C. D.  
HOBBS OFFICE