

STATE OF NEW MEXICO
ENERGY AND MINERALS DEPARTMENT

OIL CONSERVATION DIVISION
P. O. BOX 2088
SANTA FE, NEW MEXICO 87501

Form C-101
Revised 10-1-78

30-125-28143

NO. OF COPIES RECEIVED	
DISTRIBUTION	
SANTA FE	
FILE	
U.S.G.S.	
LAND OFFICE	
OPERATOR	

5A. Indicate Type of Lease
STATE ☒ FEDERAL ☐
5. State Oil & Gas Lease No.
LG-5218

APPLICATION FOR PERMIT TO DRILL, DEEPEN, OR PLUG BACK

Type of Work
Type of Well DRILL ☒ DEEPEN ☐ PLUG BACK ☐
OIL WELL ☒ GAS WELL ☐ OTHER ☐
SINGLE ZONE ☒ MULTIPLE ZONE ☐

7. Unit Agreement Name
8. Term of Lease Name
State 36

Name of Operator
Pyro Energy Corp.

9. Well No.
1

Address of Operator
290 One Marienfeld Place, Midland, Texas 79701

10. Field and Pool, or Wildcat
UNDESIGNATED

Location of Well UNIT LETTER F LOCATED 1980 FEET FROM THE North LINE
1980 FEET FROM THE West LINE OF SEC. 36 TWP. 9S RGE. 37E

11. County
Lea

15. Proposed Depth 5100	19A. Formation San Andres	20. Rotary or C.T. Rotary
16. Elevations (Show whether DF, RT, etc.) 3946.9 GR	21A. Kind & Status Plug. Bond Blanket	21B. Drilling Contractor To be let
		22. Approx. Date Work will start 2/7/83

PROPOSED CASING AND CEMENT PROGRAM

SIZE OF HOLE	SIZE OF CASING	WEIGHT PER FOOT	SETTING DEPTH	SACKS OF CEMENT	EST. TOP
12 1/4	8 5/8	24#	2000	900	Circ.
7 7/8	5 1/2	15.5#	5100	275	3600

Well to be cored from approximately 4900 to 5080.
Completion to be conventional perforation & treatment.

Sketch of general type blow out preventor attached.

BELOW SPACE DESCRIBE PROPOSED PROGRAM: IF PROPOSAL IS TO DEEPEN OR PLUG BACK, GIVE DATA ON PRESENT PRODUCTIVE ZONE AND PROPOSED NEW PRODUCTIVE ZONE. GIVE BLOWOUT PREVENTER PROGRAM, IF ANY.

Operator hereby certifies that the information above is true and complete to the best of my knowledge and belief.

Signature: Walter Walker Title: Agent Date: 1/31/83

(This space for State Use)

ORIGINAL SIGNED BY EDDIE SEAY
APPROVED BY OIL & GAS INSPECTOR TITLE: DATE:

CONDITIONS OF APPROVAL, IF ANY:

JAN 31 1983

NEW MEXICO OIL CONSERVATION COMMISSION
WELL LOCATION AND ACREAGE DEDICATION PLAT

Form C-102
Supersedes C-128
Effective 1-1-65

All distances must be from the outer boundaries of the Section

Pyro Energy Corp.			Lease State 36		Well No. 1
F	Section 36	Township 9 South	Range 37 East	County Lea	
The Location of Well:					
1980 feet from the north line and		1980 feet from the west line			
Surface Elev. 3946.9'	Producing Formation San Andres	Pool	Dedicated Acreage: 40 Acres		INDESIGNATED

- Outline the acreage dedicated to the subject well by colored pencil or hachure marks on the plat below.
- If more than one lease is dedicated to the well, outline each and identify the ownership thereof (both as to working interest and royalty).
- If more than one lease of different ownership is dedicated to the well, have the interests of all owners been consolidated by communitization, unitization, force-pooling, etc?

Yes ☐ No ☐ If answer is "yes," type of consolidation _____

If answer is "no," list the owners and tract descriptions which have actually been consolidated. (Use reverse side of this form if necessary.) _____

No allowable will be assigned to the well until all interests have been consolidated (by communitization, unitization, forced-pooling, or otherwise) or until a non-standard unit, eliminating such interests, has been approved by the Commission.

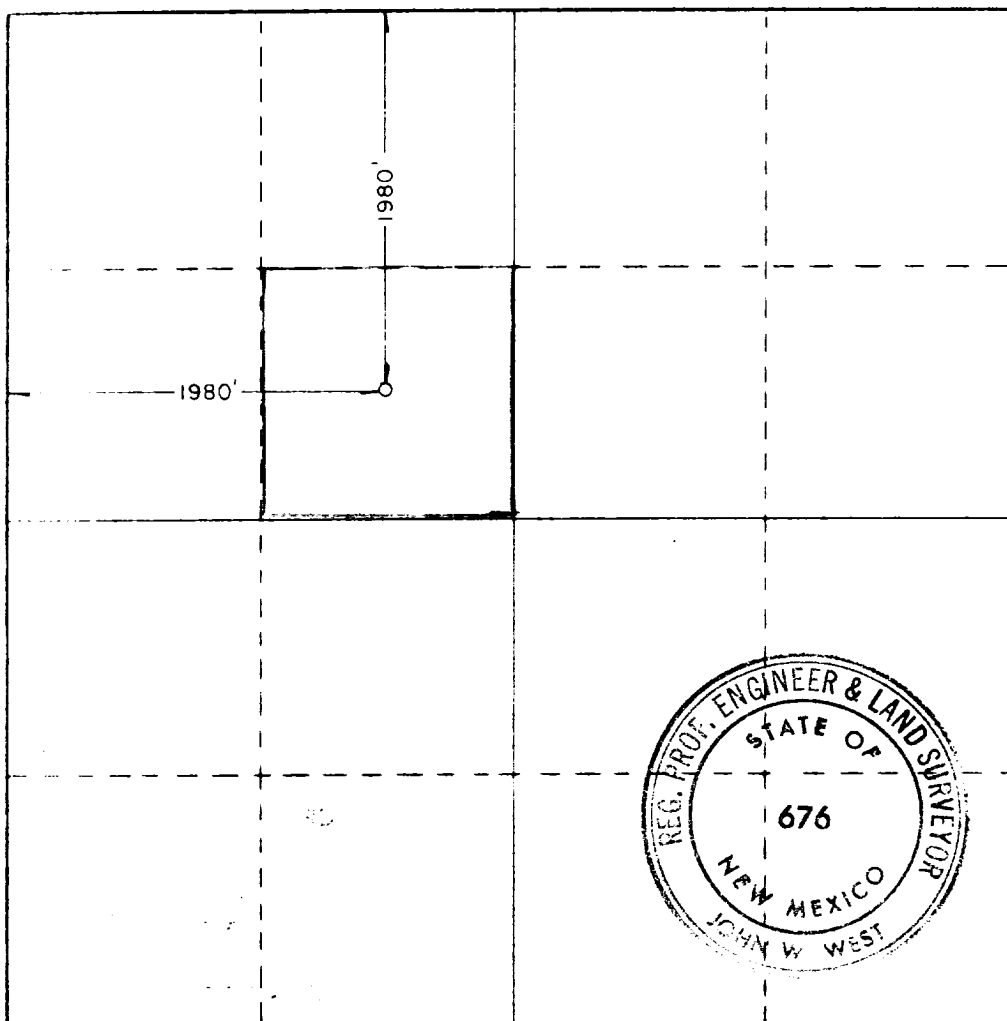

CERTIFICATION

I hereby certify that the information contained herein is true and complete to the best of my knowledge and belief.

Name *Donna Heller*

Position
Agent

Company
Pyro Energy Corp.

Date
1/31/83

I hereby certify that the well location shown on this plat was plotted from field notes of actual surveys made by me or under my supervision, and that the same is true and correct to the best of my knowledge and belief.

Date Surveyed
Jan. 27, 1983

Registered Professional Engineer
and/or Land Surveyor

John W. West

Certificate No.
John W. West N.M. L.S. 676

330 660 990 1320 1650 1980 2310 2640 2000 1800 1600 1400 1200 1000 800 0

