

Submit 3 Copies To Appropriate District Office
District I
1625 N. French Dr., Hobbs, NM 88240
District II
811 South First, Artesia, NM 87210
District III
1000 Rio Brazos Rd., Aztec, NM 87410
District IV
2040 South Pacheco, Santa Fe, NM 87505

State of New Mexico
Energy, Minerals and Natural Resources

OIL CONSERVATION DIVISION
2040 South Pacheco
Santa Fe, NM 87505

Form C-103
Revised March 25, 1999

SUNDRY NOTICES AND REPORTS ON WELLS (DO NOT USE THIS FORM FOR PROPOSALS TO DRILL OR TO DEEPEN OR PLUG BACK TO A DIFFERENT RESERVOIR. USE "APPLICATION FOR PERMIT" (FORM C-101) FOR SUCH PROPOSALS.)		WELL API NO. 30-025-131381
1. Type of Well: Oil Well <input type="checkbox"/> Gas Well <input type="checkbox"/> Other SWD - 548		5. Indicate Type of Lease STATE <input checked="" type="checkbox"/> FEE <input type="checkbox"/>
2. Name of Operator Phoenix Hydrocarbons Operating Corp.		6. State Oil & Gas Lease No. E 26
3. Address of Operator P. O. Box 3638, Midland, TX 79702		7. Lease Name or Unit Agreement Name: State OG SWD
4. Well Location Unit Letter <u>L</u> : 660 feet from the <u>West</u> line and 1980 feet from the <u>South</u> line Section <u>9</u> Township <u>11S</u> Range <u>33E</u> NMPM County <u>Lea</u>		8. Well No. 2
10. Elevation (Show whether DR, RKB, RT, GR, etc.)		9. Pool name or Wildcat SWD: Cisco North Bagley SWD: Strawn

11. Check Appropriate Box to Indicate Nature of Notice, Report or Other Data	
NOTICE OF INTENTION TO: PERFORM REMEDIAL WORK <input type="checkbox"/> PLUG AND ABANDON <input type="checkbox"/> TEMPORARILY ABANDON <input type="checkbox"/> CHANGE PLANS <input type="checkbox"/> PULL OR ALTER CASING <input type="checkbox"/> MULTIPLE COMPLETION <input type="checkbox"/> OTHER: <input type="checkbox"/>	SUBSEQUENT REPORT OF: REMEDIAL WORK <input checked="" type="checkbox"/> ALTERING CASING <input type="checkbox"/> COMMENCE DRILLING OPNS. <input type="checkbox"/> PLUG AND ABANDONMENT <input type="checkbox"/> CASING TEST AND CEMENT JOB <input type="checkbox"/> OTHER: <input type="checkbox"/>

12. Describe proposed or completed operations. (Clearly state all pertinent details, and give pertinent dates, including estimated date of starting any proposed work). SEE RULE 1103. For Multiple Completions: Attach wellbore diagram of proposed completion or recompilation.

1-11-01

Had a vacuum on 5-1/2" casing indicating either a packer leak or hole in 2-7/8" P.C. tubing. Pulled 2-7/8" x 5-1/2" packer and tubing. Found hole in tubing and packer rubber missing. Installed new Model R and ran in hole with 2-7/8" plastic coated tubing. Set packer at 9008'. Pressured annulus to 340 psi and held for 30 minutes per OCD requirement. See attached pressure recorder chart.

I hereby certify that the information above is true and complete to the best of my knowledge and belief.

SIGNATURE Pat M. Yocham TITLE Agent DATE 1-15-01

Type or print name Pat M. Yocham

Telephone No 915-682-1186

(This space for State use)

APPROVED BY _____ TITLE _____ DATE FEB 07 2001
Conditions of approval, if any:

ICS

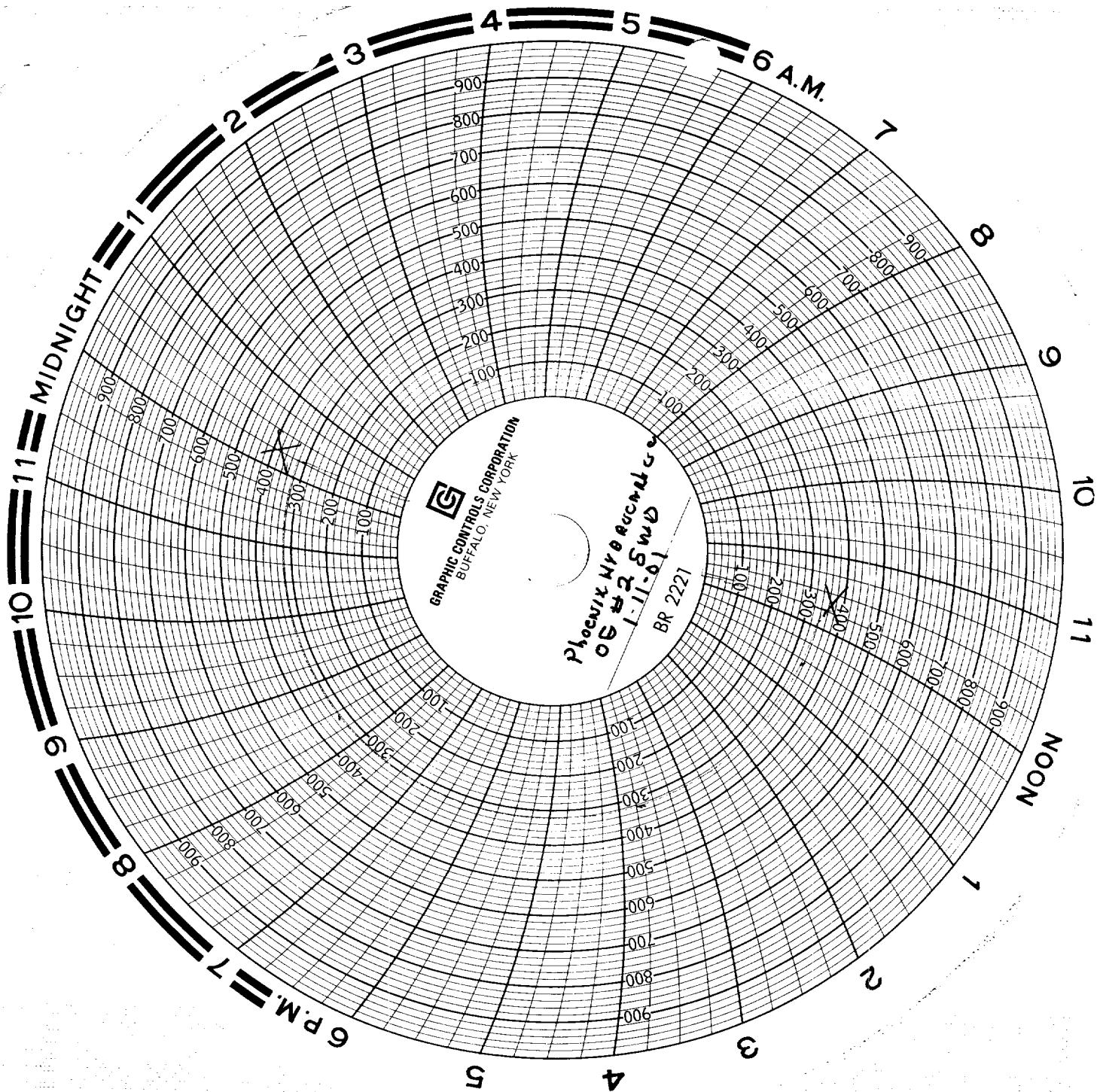

Received
Hobbs
OCD
JUN 2007
22224324252627

Tested 340 + 405i 320 #
30 m/c.

Res. -
John A. Davis
Tactical Bay
Downing Watson
Army R. Walker