

NEW MEXICO OIL CONSERVATION COMMISSION
WELL LOCATION AND ACREAGE DEDICATION PLATE 000

FORM C-128
 Revised 5/1/57

SEE INSTRUCTIONS FOR COMPLETING THIS FORM ON THE REVERSE SIDE

SECTION A				1963 JAN 9 AM 10:04	
Operator L. R. French, Jr.		Lease T. P. State		Well No. 2	
Unit Letter	Section 5	Township 12-South	Range 33 East	County Lea	
Actual Footage Location of Well: 1980' feet from the south line and 660' feet from the east line					
Ground Level Elev. 8' higher than #1 in Sec. 4	Producing Formation Pennsylvanian	Pool Undesignated		Dedicated Acreage: 40.20 Acres	
1. Is the Operator the only owner in the dedicated acreage outlined on the plat below? YES <input checked="" type="checkbox"/> NO <input type="checkbox"/> ("Owner" means the person who has the right to drill into and to produce from any pool and to appropriate the production either for himself or for himself and another. (65-3-29 (e) NMSA 1935 Comp.) 2. If the answer to question one is "no," have the interests of all the owners been consolidated by communitization agreement or otherwise? YES <input type="checkbox"/> NO <input type="checkbox"/> If answer is "yes," Type of Consolidation _____ 3. If the answer to question two is "no," list all the owners and their respective interests below:					
Owner			Land Description		

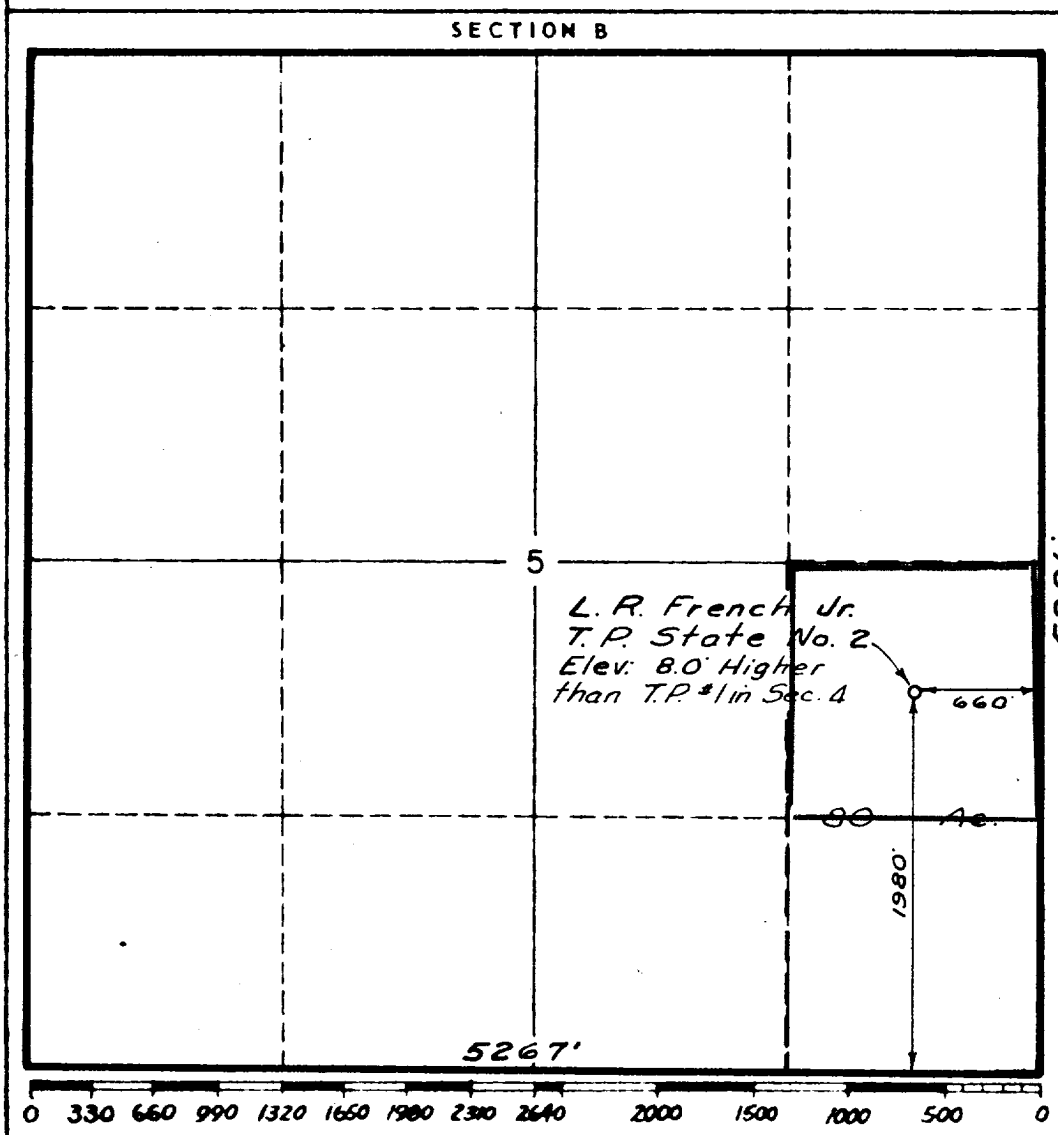

CERTIFICATION

I hereby certify that the information in SECTION A above is true and complete to the best of my knowledge and belief.

Name *David H. Donaldson*
 Position **Production Supt.**
 Company **L. R. French, Jr.**
 Date **1-7-63**

I hereby certify that the well location shown on the plat in SECTION B was plotted from field notes of actual surveys made by me or under my supervision, and that the same is true and correct to the best of my knowledge and belief.

Date Surveyed **January 3, 1963**
 Registered Professional Engineer and/or Land Surveyor *SW Howell*
 Certificate No. **1587**