

NUMBER OF COPIES RECEIVED			
DISTRIBUTION			
SANTA FE			
FILE			
U.S.G.S.			
LAND OFFICE			
TRANSPORTER	OIL		
	GAS		
PRODUCTION OFFICE			
OPERATOR			

NEW MEXICO OIL CONSERVATION COMMISSION
Santa Fe, New Mexico

Form C-101
Revised (12/1/55)

NOTICE OF INTENTION TO DRILL

Notice must be given to the District Office of the Oil Conservation Commission and approval obtained before drilling or recompletion begins. If changes in the proposed plan are considered advisable, a copy of this notice showing such changes will be returned to the sender. Submit this notice in QUINTUPLICATE. One copy will be returned following approval. See additional instructions in Rules and Regulations of the Commission. If State Land submit 6 Copies Attach Form C- 128 in triplicate to first 3 copies of form C-101

Roswell, New Mexico

November 30, 1962

(Place)

(Date)

OIL CONSERVATION COMMISSION
SANTA FE, NEW MEXICO

Gentlemen:

You are hereby notified that it is our intention to commence the Drilling of a well to be known as

The Atlantic Refining Company

(Company, or Operator)

Miller

(Lease)

, Well No. 2

, in K

(Unit)

The well is

located 1980 feet from the South line and 1980 feet from the

West

line of Section 12, T. 8-S, R. 34-E, NMPM.

(GIVE LOCATION FROM SECTION LINE)

Undesignated

Pool,

Roosevelt

County

If State Land the Oil and Gas Lease is No.

If patented land the owner is Minerals: E. H. Jones, et al & A. J.

Address: Montgomery, Meadow, Texas

We propose to drill well with drilling equipment as follows: Rotary Tools

The status of plugging bond is: Bond No. 2 General Casualty Company
of America is in effect.

Drilling Contractor: Cactus Drilling Co., Hobbs, New Mexico

We intend to complete this well in the San Andres

formation at an approximate depth of 4700 feet.

CASING PROGRAM

We propose to use the following strings of Casing and to cement them as indicated:

Size of Hole	Size of Casing	Weight per Foot	New or Second Hand	Depth	Sacks Cement
12 1/4	8 5/8"	24	New	400'	Circulate
7 7/8	4 1/2"	9.5	New	4700'	250 ex Pozmix

If changes in the above plans become advisable we will notify you immediately.

ADDITIONAL INFORMATION (If recompletion give full details of proposed plan of work.)

Approved: _____, 19_____
Except as follows:

Sincerely yours,

The Atlantic Refining Company

(Company or Operator)

By: *C. H. Kline*

Position: District Drilling & Production Supt.

Send Communications regarding well to

Name: The Atlantic Refining Company

Address: P. O. Box 1978, Roswell, New Mexico

OIL CONSERVATION COMMISSION

By: *[Signature]*

NUMBER OF COPIES RECEIVED	
DISTRIBUTION	
SANTA FE	
FILE	
U.S.S.	
LAND OFFICE	
TRANSPORTER	OIL GAS
PRODUCTION OFFICE	
OPERATOR	

NEW MEXICO OIL CONSERVATION MISSION WELL LOCATION AND ACREAGE DEDICATION PLAT

HOBBS OFFICE DEC 5 PM 12 50
FORM C-128
REV. 5/1/57

SECTION A

Operator The Atlantic Refining Company		Lease Jean Clark Miller et al		Well No. 2
Unit Letter K	Section 12	Township 8 South	Range 34 East	County Roosevelt
Actual Footage Location of Well: 1980 feet from the South line and 1980 feet from the West line				
Ground Level Elev. 4249.0'	Producing Formation San Andres	Pool Milnesand	Dedicated Acreage: 40 Acres	

1. Is the Operator the only owner in the dedicated acreage outlined on the plat below? YES ☒ NO ____ . ("Owner" means the person who has the right to drill into and to produce from any pool and to appropriate the production either for himself or for himself and another. (65-3-29 (e) NMSA 1935 Comp.)
2. If the answer to question one is "no," have the interests of all the owners been consolidated by communitization agreement or otherwise? YES ____ NO ____ . If answer is "yes," Type of Consolidation ____
3. If the answer to question two is "no," list all the owners and their respective interests below:

Owner	Land Description

SECTION B

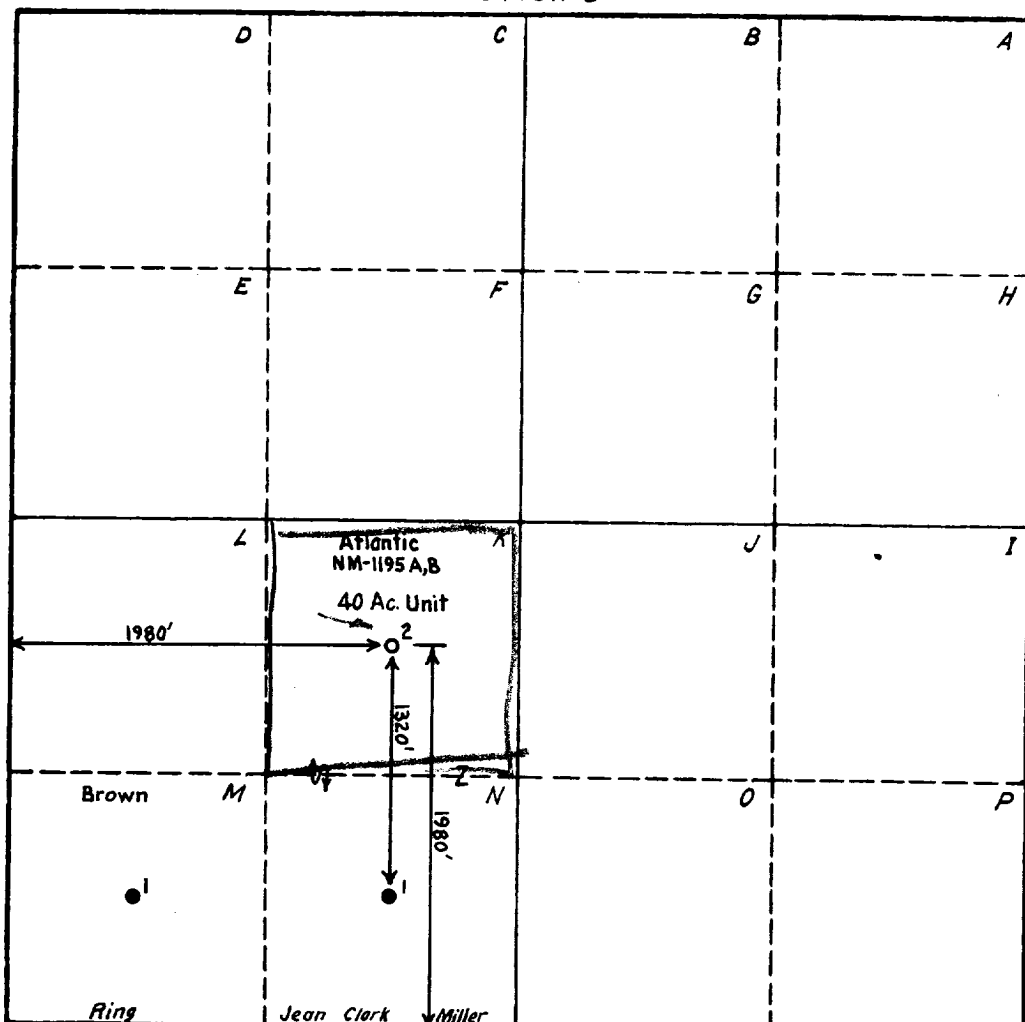

CERTIFICATION

I hereby certify that the information in SECTION A above is true and complete to the best of my knowledge and belief.

Name <i>Ad Klepin</i>
Position Prod. & Drilling Supt.
Company The Atlantic Refining Co.
Date 11/30/62

I hereby certify that the well location shown on the plat in SECTION B was plotted from field notes of actual surveys made by me or under my supervision, and that the same is true and correct to the best of my knowledge and belief.

Date Surveyed 11-27-62
Paul W. Wiseman, Regional Surveyor The Atlantic Refining Company
<i>Paul W. Wiseman</i>
PA.10-1036