

APPROVED

COPY TO O. C.

HOBBS

HOBBS OFFICE OCL

Budget Bureau No. 42-B366.4
Approval expires 12-31-60.

MAY 17 1962

(SUBMIT IN TRIPLICATE)

Land Office Santa Fe

Lease No. 2218

Unit

J. L. GORDON

UNITED STATES

ACTING DISTRICT ENGINEER DEPARTMENT OF THE INTERIOR
GEOLOGICAL SURVEY

RECEIVED

MAY 17 1962

SUNDRY NOTICES AND REPORTS ON WELLS
GEOLOGICAL SURVEY
HOBBS, NEW MEXICO

NOTICE OF INTENTION TO DRILL		SUBSEQUENT REPORT OF WATER SHUT-OFF	
NOTICE OF INTENTION TO CHANGE PLANS		SUBSEQUENT REPORT OF SHOOTING OR ACIDIZING	
NOTICE OF INTENTION TO TEST WATER SHUT-OFF		SUBSEQUENT REPORT OF ALTERING CASING	
NOTICE OF INTENTION TO RE-DRILL OR REPAIR WELL		SUBSEQUENT REPORT OF RE-DRILLING OR REPAIR	
NOTICE OF INTENTION TO SHOOT OR ACIDIZE		SUBSEQUENT REPORT OF ABANDONMENT	
NOTICE OF INTENTION TO PULL OR ALTER CASING		SUPPLEMENTARY WELL HISTORY	
NOTICE OF INTENTION TO ABANDON WELL			

(INDICATE ABOVE BY CHECK MARK NATURE OF REPORT, NOTICE, OR OTHER DATA)

5-15, 1962

Well No. 1 Federal King-Davis is located 1380 ft. from N line and 660 ft. from E line of sec. 33

SE 1/4 33 8-3 37E KMPH

(1/4 Sec. and Sec. No.) (Twp.) (Range) (Meridian)

Allamore-Penn Bosqueville New Mexico

(Field) (County or Subdivision) (State or Territory)

The elevation of the derrick floor above sea level is 4010 ft.

DETAILS OF WORK

(State names of and expected depths to objective sands; show sizes, weights, and lengths of proposed casings; indicate mudding jobs, cementing points, and all other important proposed work)

We propose to drill to a total depth of approximately 9700 feet with rotary tools and complete in the Bough O formation. The casing program will be as follows: 10-3/4 inch H-40 24.75' casing set at 420 feet and cemented with 385 sacks. 7-5/8 inch casing program as follows: Top 3129 of H-40 24.60' & 1100 feet of J-55 26' pipe to be cemented with 450 sacks. 4-1/2 inch casing as follows: Top 100 feet in H-80 11.60'. 6300 feet of J-55 11.60' plus 2206 11.60' H-80 on bottom to be cemented with 400 sacks.

I understand that this plan of work must receive approval in writing by the Geological Survey before operations may be commenced.

Company San BorenAddress Box 953Midland, TexasBy Ernest Smith

Agent

Title

NUMBER OF COPIES RECEIVED	
DISTRIBUTION	
SANTA FE	
FILE	
U.S.G.S.	
LAND OFFICE	
TRANSPORTER	OIL
	GAS
PRORATOR OFFICE	
OPERATOR	

NEW MEXICO OIL CONSERVATION COMMISSION
WELL LOCATION AND ACREAGE DEDICATION PLAT
 SEE INSTRUCTIONS FOR COMPLETING THIS FORM ON THE REVERSE SIDE

FORM C-128
 Revised 5/1/57

1002 MAY SECTION A 7:45

Operator <i>Sam Boren oil</i>		Lease <i>King-Davis-Federal</i>		Well No. <i>4</i>
Unit Letter	Section <i>33</i>	Township <i>8-S</i>	Range <i>37-E</i>	County <i>Roosevelt</i>
Actual Footage Location of Well: <i>1380</i> feet from the <i>North</i> line and <i>660</i> feet from the <i>East</i> line				
Ground Level Elev. <i>4008</i>	Producing Formation <i>Bough "C" Penn</i>	Pool <i>Allison Penn</i>	Dedicated Acreage: <i>80</i> Acres	

1. Is the Operator the only owner in the dedicated acreage outlined on the plat below? YES ☒ NO ____ . ("Owner" means the person who has the right to drill into and to produce from any pool and to appropriate the production either for himself or for himself and another. (65-3-29 (e) NMSA 1935 Comp.)
2. If the answer to question one is "no," have the interests of all the owners been consolidated by communitization agreement or otherwise? YES ____ NO ____ . If answer is "yes," Type of Consolidation ____
3. If the answer to question two is "no," list all the owners and their respective interests below:

Owner	Land Description

SECTION B

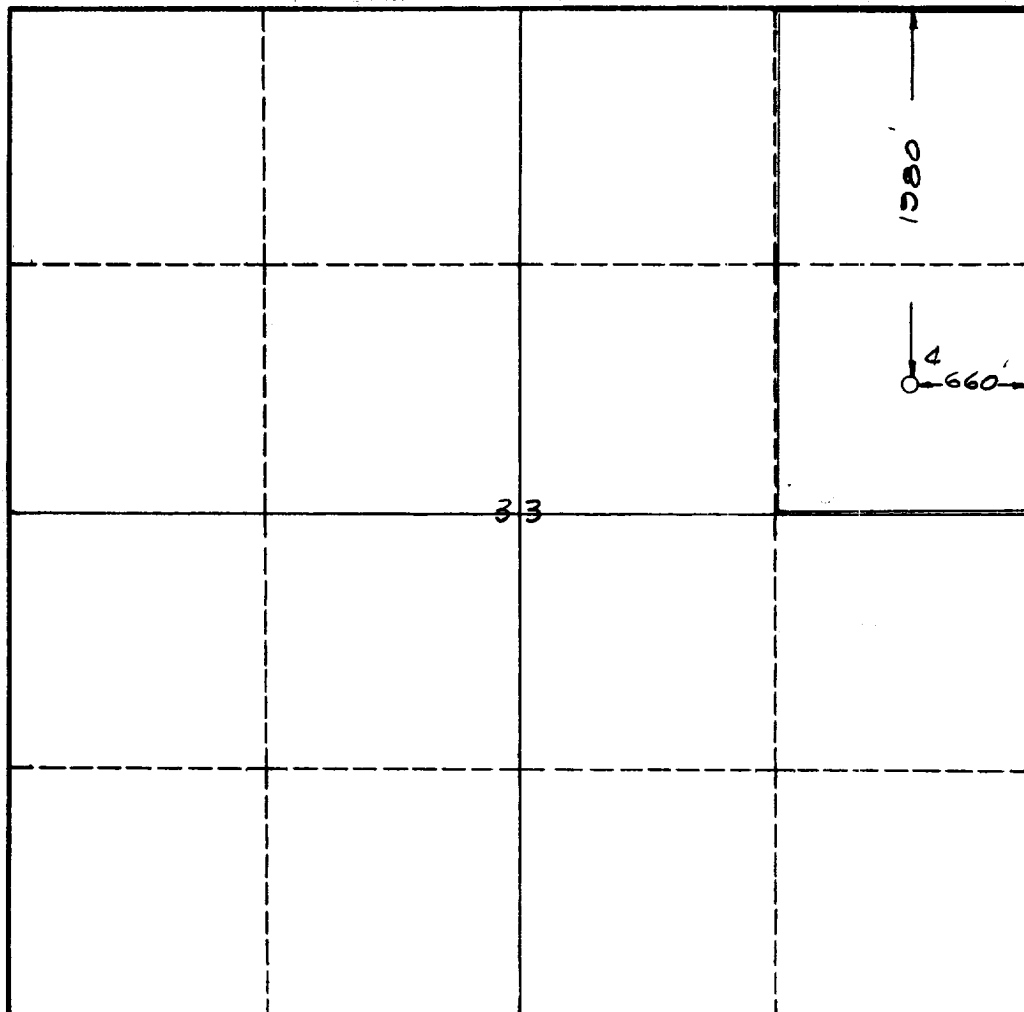

CERTIFICATION

I hereby certify that the information in SECTION A above is true and complete to the best of my knowledge and belief.

Name <i>Sam Boren</i>
Position Agent
Company <i>Sam Boren</i>
Date May 15, 1962

I hereby certify that the well location shown on the plat in SECTION B was plotted from field notes of actual surveys made by me or under my supervision, and that the same is true and correct to the best of my knowledge and belief.

Date Surveyed <i>July 18, 1961</i>
Registered Professional Engineer and/or Land Surveyor <i>Wm. E. Shown</i>
Certificate No. <i>2183</i>

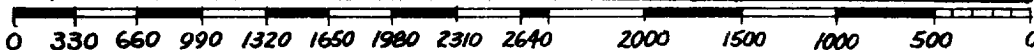

INSTRUCTIONS FOR COMPLETION OF FORM C-128

1. Operator shall furnish and certify to the information called for in Section A.
2. Operator shall outline the dedicated acreage for *both* oil and gas wells on the plat in Section B.
3. A registered professional engineer or land surveyor registered in the State of New Mexico or approved by the Commission shall show on the plat the location of the well and certify this information in the space provided.
4. All distances shown on the plat must be from the outer boundaries of the Section.
5. If additional space is needed for listing owners and their respective interests as required in question 3 of Section A, please use space below.