

NEW MEXICO OIL CONSERVATION COMMISSION
Santa Fe, New Mexico

Form C-101
Revised (12/1/55)

NOTICE OF INTENTION TO DRILL

Notice must be given to the District Office of the Oil Conservation Commission and approval obtained before drilling or recompletion begins. If changes in the proposed plan are considered advisable, a copy of this notice showing such changes will be returned to the sender. Submit this notice in **QUINTUPPLICATE**. One copy will be returned following approval. See additional instructions in Rules and Regulations of the Commission. If State Land submit 6 Copies Attach Form 42-128 in triplicate to first 3 copies of form C-101

ABILENE, TEXAS

7-31-61

(Place)

(Date)

OIL CONSERVATION COMMISSION
SANTA FE, NEW MEXICO

Gentlemen:

You are hereby notified that it is our intention to commence the Drilling of a well to be known as

COASTAL STATES GAS PRODUCING COMPANY

(Company or Operator)

H. L. HARRAL

(Lease)

Well No. **1**, in **N** (Unit)

located **590** feet from the **SOUTH** line and **2050** feet from the

WEST

line of Section **17**, T. **-8-S**, R. **-36-E**, NMPM.

(GIVE LOCATION FROM SECTION LINE) **SOUTH PRAIRIE PENN** Pool, **ROOSEVELT** County

If State Land the Oil and Gas Lease is No. **-**

If patented land the owner is **H. L. HARRAL ET AL**

Address **PORTALES, NEW MEXICO**

We propose to drill well with drilling equipment as follows:

ROTARY TO 9800'

The status of plugging bond is **FILED**

Drilling Contractor **SHARP DRILLING COMPANY**

We intend to complete this well in the **PENN BOUGH "C"**

formation at an approximate depth of **9700** feet.

CASING PROGRAM

We propose to use the following strings of Casing and to cement them as indicated:

Size of Hole	Size of Casing	Weight per Foot	New or Second Hand	Depth	Sacks Cement
15"	13-3/8"	54.5	NEW	360	300 circulate
12 1/4"	8-5/8"	32.0	NEW	4350'	1500 circulate
7-7/8"	4-1/2"	11.6	NEW	9800'	600 *

If changes in the above plans become advisable we will notify you immediately.

ADDITIONAL INFORMATION (If recompletion give full details of proposed plan of work.)

SET 8-5/8" LINER HANGER @ 4150'

Approved....., 19.....
Except as follows:

* Cement must tie back
into **8 1/8"** casing

OIL CONSERVATION COMMISSION

By.....

Sincerely yours,

COASTAL STATES GAS PRODUCING COMPANY

(Company or Operator)

By **C. F. Kimball III**

Position **Drilling & Production Engineer**
Send Communications regarding well to

Name **COASTAL STATES GAS PRODUCING COMPANY**

Address **BOX 385, ABILENE, TEXAS**

NEW MEXICO OIL CONSERVATION COMMISSION
WELL LOCATION AND ACREAGE DEDICATION PLAT

FORM C-128
Revised 5/1/57

SEE INSTRUCTIONS FOR COMPLETING THIS FORM ON THE REVERSE SIDE

SECTION A

Operator Coastal States Gas Producing Co.					Well No. 1	
Unit Letter N	Section 17	Township 8 South	Range 36 East	County Roosevelt		
Actual Footage Location of Well: 590 feet from the South line and 2050 feet from the West line						
Ground Level Elev. 4127.8	Producing Formation BOUGH "C"		Pool SOUTH PRAIRIE PENN.	Dedicated Acreage: 80 Acres		

1. Is the Operator the only owner in the dedicated acreage outlined on the plat below? YES ☒ NO ____ . ("Owner" means the person who has the right to drill into and to produce from any pool and to appropriate the production either for himself or for himself and another. (65-3-29 (e) NMSA 1935 Comp.)
2. If the answer to question one is "no," have the interests of all the owners been consolidated by communitization agreement or otherwise? YES ____ NO ____ . If answer is "yes," Type of Consolidation ____
3. If the answer to question two is "no," list all the owners and their respective interests below:

Owner	Land Description

SECTION B

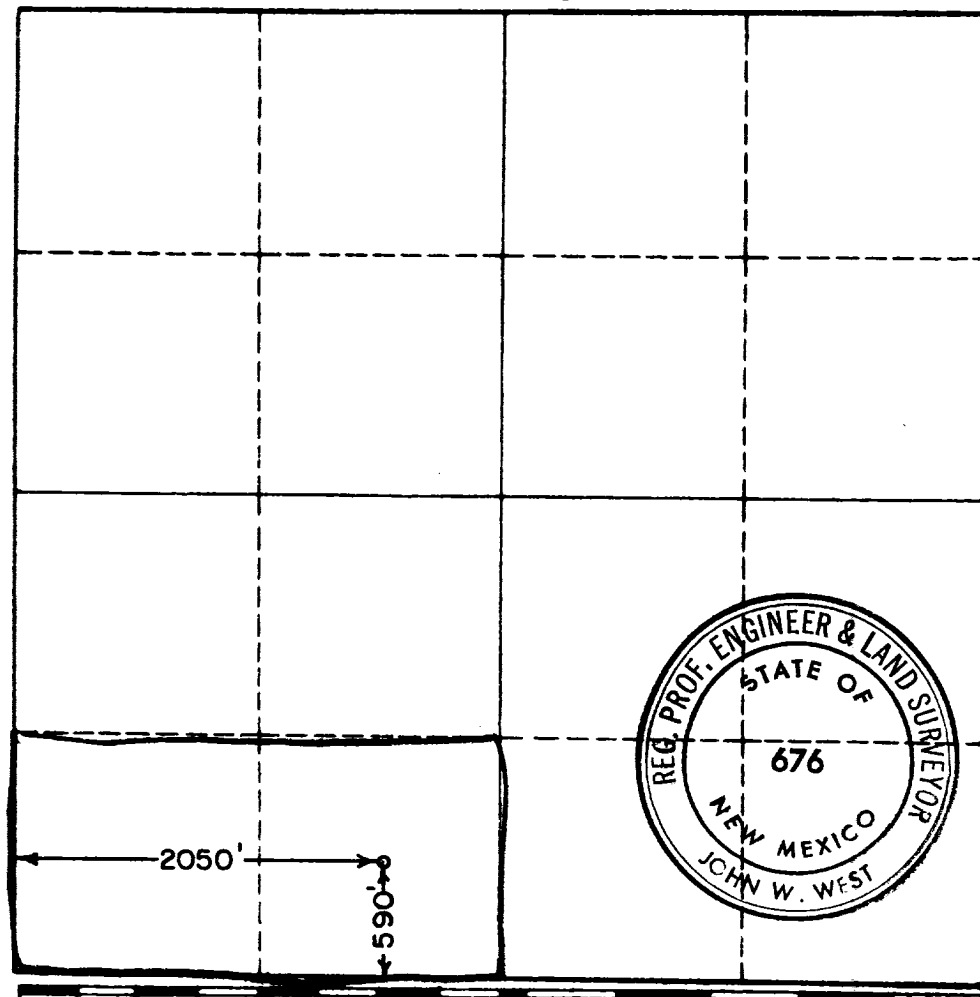

CERTIFICATION

I hereby certify that the information in SECTION A above is true and complete to the best of my knowledge and belief.

Name C. F. Kimball III
Position DRLG & PROD SUPT
Company COASTAL STATES GAS PRODUCING COMPANY
Date 7-31-61

I hereby certify that the well location shown on the plat in SECTION B was plotted from field notes of actual surveys made by me or under my supervision, and that the same is true and correct to the best of my knowledge and belief.

Date Surveyed 7-27-61
Registered Professional Engineer and/or Land Surveyor, JOHN W. WEST
Certificate No. N. M. - P. E. & L. S. NO. 676