





NEW MEXICO OIL CONSERVATION COMMISSION  
WELL LOCATION AND ACREAGE DEDICATION PLAT

FORM C-12B  
Revised 5/1/57

SEE INSTRUCTIONS FOR COMPLETING THIS FORM ON THE REVERSE SIDE

SECTION A

Operator <b>Coastal States Gas Producing Co.</b>		Lease <b>T.S. Massey</b>		Well No. <b># 1</b>
Unit Letter <b>N</b>	Section <b>15</b>	Township <b>8 South</b>	Range <b>36 East</b>	County <b>Roosevelt County</b>
Actual Passage Location of Well: <b>660'</b> feet from the <b>South</b> line and <b>1980'</b> feet from the <b>West</b> line				
Ground Level Elev. <b>4098.6</b>	Producing Formation <b>Bough "C"</b>	Pool <b>WILDCAT</b>	Dedicated Acreage: <b>50</b> Acres	

1. Is the Operator the only owner in the dedicated acreage outlined on the plat below? YES ☒ NO \_\_\_\_ . ("Owner" means the person who has the right to drill into and to produce from any pool and to appropriate the production either for himself or for himself and another. (63-3-29 (e) NMSA 1935 Comp.)
2. If the answer to question one is "no," have the interests of all the owners been consolidated by communitization agreement or otherwise? YES \_\_\_\_ NO \_\_\_\_ . If answer is "yes," Type of Consolidation \_\_\_\_
3. If the answer to question two is "no," list all the owners and their respective interests below:

Owner	Land Description

SECTION B

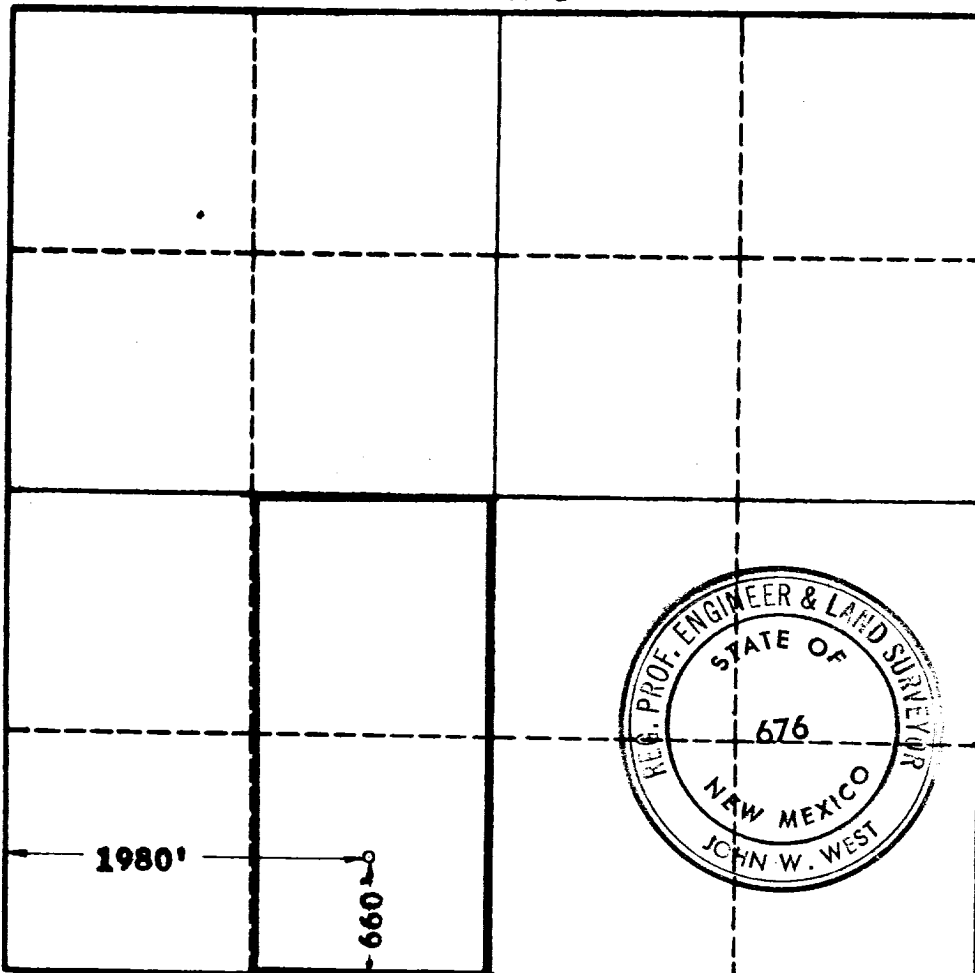

CERTIFICATION

I hereby certify that the information in SECTION A above is true and complete to the best of my knowledge and belief.

Name <i>C. J. Kimball</i>
Position <b>District Engineer</b>
Company <b>Coastal States Gas</b>
Date <b>12/11/61</b>

I hereby certify that the well location shown on the plat in SECTION B was plotted from field notes of actual surveys made by me or under my supervision, and that the same is true and correct to the best of my knowledge and belief.

Date Surveyed <b>12-1-61</b>
Registered Professional Engineer and/or Land Surveyor, <b>JOHN W. WEST</b>
Certificate No. <i>John W. West</i>
N.M. - P.E. & L.S. NO. 676

0 330 660 990 1320 1650 1980 2310 2640 2000 1500 1000 500 0

Pool North Haven, Conn. Operator Coastal States Gas Prod. Co.

Lease T. S. Massey Well No. 1 Unit N S15 T8 R36

DATE OF TEST	2	Daily Allowable	PRODUCED DURING TEST			Gas Oil Ratio	Packer Leakage Field
			Water Bbls.	Oil, Bbls.	Gas, MCF		
2-16-63	24	172	0	208	253	1200	
2-19-64	24	187	6	66	57.2	366-1	
2-17-65	24	151	0.5	41	77.2	230	
2-2-66	24	22	1	10	20	1250	
2-24-67	24	10	4.2	14.6	37.8	2587	
2-26-68	24	15	3.1	12.5	37.2	250	
		5.1					

Lease ----- Well No. ----- Unit ----- S ----- T ----- R -----

[illegible]