

Submit to Appropriate
District Office
State Lease - 6 copies
Fee Lease - 5 copies

State of New Mexico
Energy, Minerals and Natural Resources Department

Form C-101
Revised 1-1-89

OIL CONSERVATION DIVISION

P.O. Box 2088
Santa Fe, New Mexico 87504-2088

DISTRICT I
P.O. Box 1980, Hobbs, NM 88240

DISTRICT II
P.O. Drawer DD, Artesia, NM 88210

DISTRICT III
1000 Rio Brazos Rd., Aztec, NM 87410

API NO. (assigned by OCD on New Wells)

30-041-00076

5. Indicate Type of Lease

STATE ☒

FEE ☐

6. State Oil & Gas Lease No.

V-2096

APPLICATION FOR PERMIT TO DRILL, DEEPEN, OR PLUG BACK

1a. Type of Work:

DRILL ☐

RE-ENTER ☒

DEEPEN ☐

PLUG BACK ☐

b. Type of Well:

OIL

WELL ☒

GAS

WELL ☐

OTHER ☐

SINGLE

ZONE ☒

MULTIPLE

ZONE ☐

2. Name of Operator

LAYTON ENTERPRISES, INC.

3. Address of Operator

3103 74TH ST. LUBBOCK, TEXAS 79403

7. Lease Name or Unit Agreement Name

Fox "C" STATE
(FORMERLY COSDEN PET.
STATE C N: 1)

8. Well No.

1

9. Pool name or Wildcat

ALLISON PENN

4. Well Location

Unit Letter

G

:

2310

Feet From The

NORTH

Line and

2310

Feet From The

EAST

Line

Section

36

Township

8S

Range

36E

NMPM

ROOSEVELT

County

10. Proposed Depth

9775

11. Formation

BOUGH "C"

12. Rotary or C.T.

ROTARY

13. Elevations (Show whether DF, RT, GR, etc.)

4055 GL

14. Kind & Status Plug. Bond

STANDARD CURRENT

15. Drilling Contractor

SITION DRILL CO.

16. Approx. Date Work will start

10-25-90

17.

PROPOSED CASING AND CEMENT PROGRAM

SIZE OF HOLE	SIZE OF CASING	WEIGHT PER FOOT	SETTING DEPTH	SACKS OF CEMENT	EST. TOP
17 1/2	13 3/8	48	389	400	CIRCULATED
11	8 3/8	32 & 24	4175	1800	"
7 3/8	5 1/2	20 & 17	9772	1400	4000

INTEND TO RE-ENTER P&A WELL & ATTEMPT RECOMPLETION:

1. REMOVE MARKER & INSTALL WELL HEADS W/ DOUBLE RAM BOP. 3000'
2. DRILL OUT PLUGS TO 4000' & TEST 8 3/8" CASING TO 1000 PSI
3. DRILL OUT PLUGS TO TD 9775' - RUN OPEN HOLE LOGS
4. RUN 5 1/2" - 20 & 17" CASING TO TD & CEMENT W/ 1400 ST
5. PERFORATE LOUGH "C" FORMSITY & FLUIDIZE W/ 1000 GAL
6. INSTALL PUMPING EQUIPMENT & TEST FOR PRODUCTION

IN ABOVE SPACE DESCRIBE PROPOSED PROGRAM: IF PROPOSAL IS TO DEEPEN OR PLUG BACK, GIVE DATA ON PRESENT PRODUCTIVE ZONE AND PROPOSED NEW PRODUCTIVE ZONE. GIVE BLOWOUT PREVENTER PROGRAM, IF ANY.

I hereby certify that the information above is true and complete to the best of my knowledge and belief.

SIGNATURE

Donald R. Layton

TITLE

PRESIDENT

DATE

4-7-90

TYPE OR PRINT NAME

DONALD R. LAYTON

TELEPHONE NO 806/745-163

(This space for State Use)

Orig. Signed by
Paul Kautz
Geologist

APPROVED BY

TITLE

DATE

SEP 12 1990

CONDITIONS OF APPROVAL, IF ANY:

Approved for recompletion work only--
well cannot be produced until NSL for
Allison Penn is approved.

Permit Expires 6 Months From Approval
Date Unless Drilling Underway
workover

Submit to Appropriate
District Office
State Lease - 4 copies ✓
Fee Lease - 3 copies

State of New Mexico
Energy, Minerals and Natural Resources Department

Form C-102
Revised 1-1-89

OIL CONSERVATION DIVISION

P.O. Box 2088
Santa Fe, New Mexico 87504-2088

DISTRICT I
P.O. Box 1980, Hobbs, NM 88240 ✓

DISTRICT II
P.O. Drawer DD, Artesia, NM 88210

DISTRICT III
1000 Rio Brazos Rd., Aztec, NM 87410

WELL LOCATION AND ACREAGE DEDICATION PLAT

All Distances must be from the outer boundaries of the section

Operator LAYTON ENTERPRISES, INC.			Lease FOX "C" STATE		Well No. 1
Unit Letter G	Section 36	Township 8 S	Range 36 E	County ROOSEVELT	NMPM
Actual Footage Location of Well: 2310 feet from the NORTH line and 2310 feet from the EAST line					
Ground level Elev. 4055	Producing Formation BOUGH "C"		Pool ALLIGAN PENN	Dedicated Acreage: 80 Acres	

- Outline the acreage dedicated to the subject well by colored pencil or hatchure marks on the plat below.
- If more than one lease is dedicated to the well, outline each and identify the ownership thereof (both as to working interest and royalty).
- If more than one lease of different ownership is dedicated to the well, have the interest of all owners been consolidated by communitization, unitization, force-pooling, etc.?
☐ Yes ☐ No If answer is "yes" type of consolidation _____
If answer is "no" list the owners and tract descriptions which have actually been consolidated. (Use reverse side of this form if necessary.) _____
No allowable will be assigned to the well until all interests have been consolidated (by communitization, unitization, forced-pooling, or otherwise) or until a non-standard unit, eliminating such interest, has been approved by the Division.

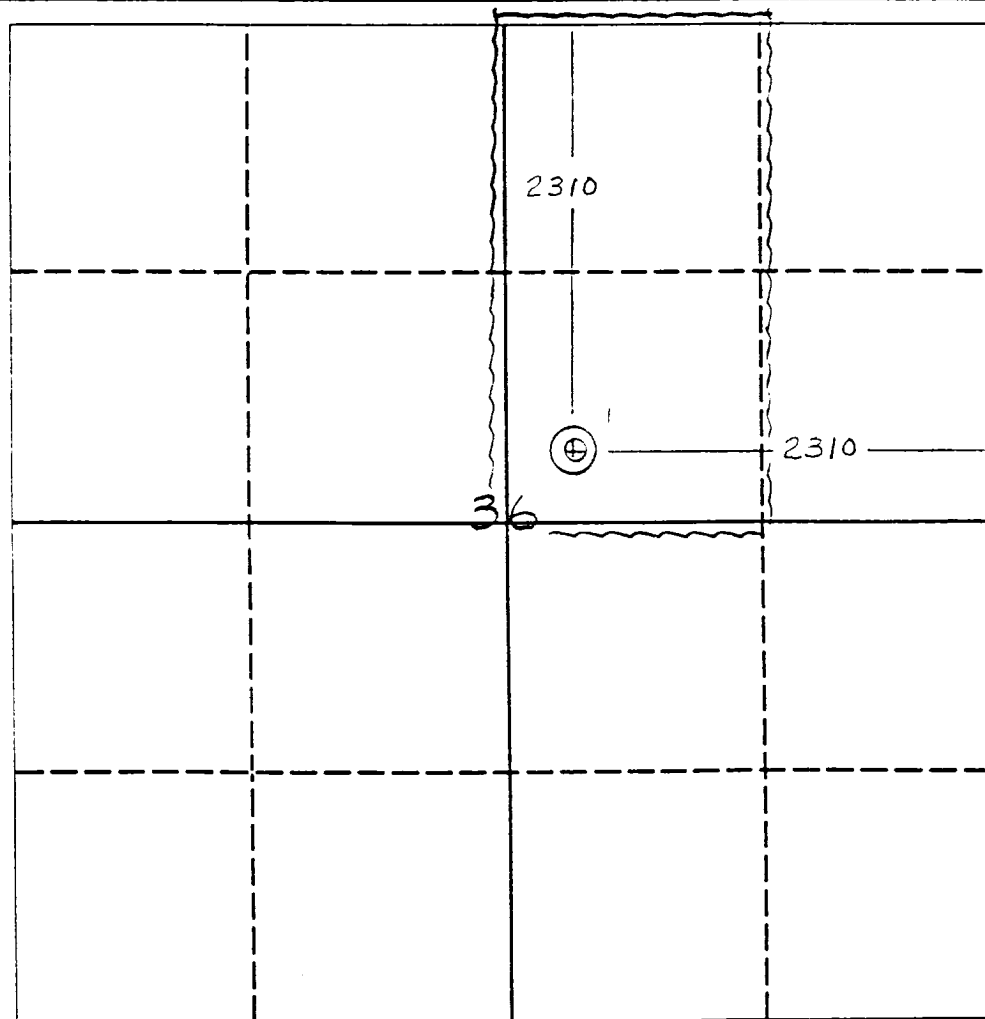

OPERATOR CERTIFICATION

I hereby certify that the information contained herein is true and complete to the best of my knowledge and belief.

Signature
Donald R. Layton
Printed Name
DONALD R. LAYTON
Position
PRESIDENT
Company
LAYTON ENTERPRISES, INC.
Date
9-7-90

SURVEYOR CERTIFICATION

I hereby certify that the well location shown on this plat was plotted from field notes of actual surveys made by me or under my supervision, and that the same is true and correct to the best of my knowledge and belief.

Date Surveyed
1959

Signature & Seal of
Professional Surveyor

Certificate No.

