

APPROVED

COPY TO O. C. C.

Form 9-331a
(Feb. 1951)

JUN 14 1962

(SUBMIT IN TRIPLICATE)

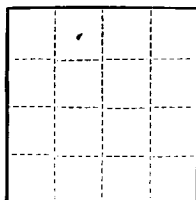
Budget Bureau No. 42-R358.4.
Form Approved.E. W. STANDLEY
DISTRICT ENGINEER

UNITED STATES

DEPARTMENT OF THE INTERIOR

GEOLOGICAL SURVEY

Land Office

Lease No. **LC 060978**

Unit

SUNDRY NOTICES AND REPORTS ON WELLS

NOTICE OF INTENTION TO DRILL		SUBSEQUENT REPORT OF WATER SHUT-OFF	
NOTICE OF INTENTION TO CHANGE PLANS		SUBSEQUENT REPORT OF SHOOTING OR ACIDIZING	
NOTICE OF INTENTION TO TEST WATER SHUT-OFF		SUBSEQUENT REPORT OF ALTERING CASING	
NOTICE OF INTENTION TO RE-DRILL OR REPAIR WELL		SUBSEQUENT REPORT OF RE-DRILLING OR REPAIR	
NOTICE OF INTENTION TO SHOOT OR ACIDIZE		SUBSEQUENT REPORT OF ABANDONMENT	
NOTICE OF INTENTION TO PULL OR ALTER CASING		SUPPLEMENTARY WELL HISTORY	
NOTICE OF INTENTION TO ABANDON WELL			

(INDICATE ABOVE BY CHECK MARK NATURE OF REPORT, NOTICE, OR OTHER DATA)

June 12, 1962

Jacobs-Federal

Well No. **7** is located **660** ft. from **[N]** line and **1980** ft. from **[W]** line of sec. **19****NE 1/4 NW 1/4 Sec. 19**
(1/4 Sec. and Sec. No.)**8 S**
(Twp.)**35 E**
(Range)

(Meridian)

Milnesand-San Andres
(Field)**Roosevelt**
(County or Subdivision)**New Mexico**
(State or Territory)The elevation of the derrick floor above sea level is **4248** ft.

DETAILS OF WORK

(State names of and expected depths to objective sands; show sizes, weights, and lengths of proposed casings; indicate mudding jobs, cementing points, and all other important proposed work)

This well will be drilled to an approximate total depth of 4750'. We propose to set 425' of 8-5/8" O.D. 24# surface casing and use sufficient cement to circulate. We propose to run 4-1/2" O.D. 8.5# casing to total depth and cement with 200 sacks of regular neat cement.

I understand that this plan of work must receive approval in writing by the Geological Survey before operations may be commenced.

Company **Elmhurst Exploration, Inc.**Address **2111 Day Operating Company****415 Citizens Nat'l Bank Bldg.****Abilene, Texas**By Title **Agent**

NEW MEXICO OIL CONSERVATION COMMISSION
WELL LOCATION AND ACREAGE DEDICATION PLAT

FORM C-128
 Revised 5/1/57

SEE INSTRUCTIONS FOR COMPLETING THIS FORM ON THE REVERSE SIDE

1962 JUNE 10 AM 10:29

Operator El Chorro Exploration, Inc.		Lease Jacobs Federal		Well No. 7
Unit Letter C	Section 19	Township 8 South	Range 35 East	County Roosevelt
Actual Footage Location of Well: 660 feet from the North line and 1980 feet from the West line				
Ground Level Elev. 4238.30	Producing Formation San Andres	Pool Milnesand-San Andres	Dedicated Acreage: 40 Acres	

1. Is the Operator the only owner in the dedicated acreage outlined on the plat below? YES _____ NO _____. ("Owner" means the person who has the right to drill into and to produce from any pool and to appropriate the production either for himself or for himself and another. (65-3-29 (e) NMSA 1935 Comp.)
2. If the answer to question one is "no," have the interests of all the owners been consolidated by communitization agreement or otherwise? YES _____ NO _____. If answer is "yes," Type of Consolidation _____
3. If the answer to question two is "no," list all the owners and their respective interests below:

Owner	Land Description

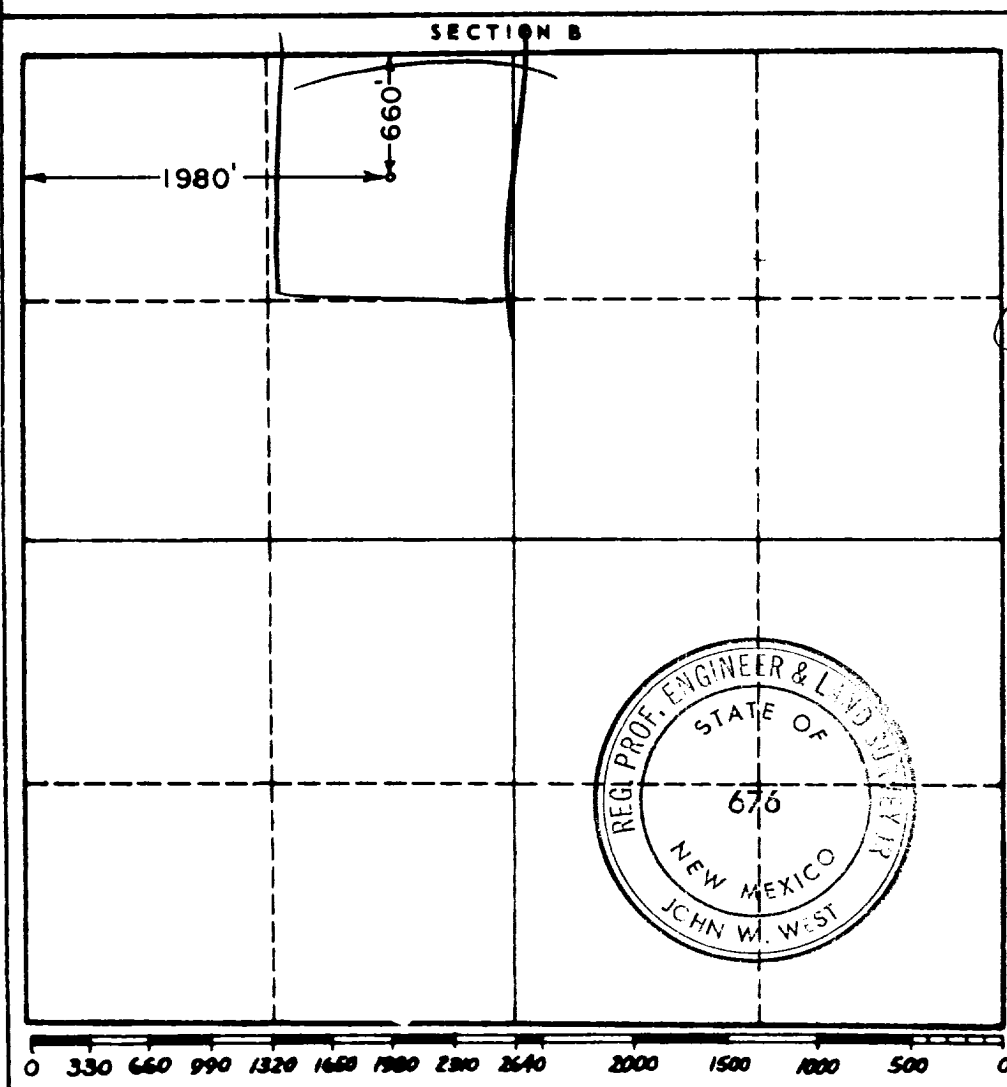

CERTIFICATION

I hereby certify that the information in SECTION A above is true and complete to the best of my knowledge and belief.

Name <i>[Signature]</i>
Position Agent
Company El Chorro Exploration, Inc.
Date 6-12-62

I hereby certify that the well location shown on the plat in SECTION B was plotted from field notes of actual surveys made by me or under my supervision, and that the same is true and correct to the best of my knowledge and belief.

Date Surveyed 6-9-62
Registered Professional Engineer and/or Land Surveyor, JOHN W. WEST <i>[Signature]</i>
Certificate No. N.M. - P.E. & L.S. NO. 676