

Santa Fe, New Mexico

Revised Copy

## NOTICE OF INTENTION TO DRILL

Notice must be given to the Oil Conservation Commission or its proper agent and approval obtained before drilling begins. If changes in the proposed plan are considered advisable, a copy of this notice showing such changes will be returned to the sender. Submit this notice in triplicate. One copy will be returned following approval. See additional instructions in Rules and Regulations of the Commission.

Hobbs, New Mexico

Place

February 5, 1952

Date

OIL CONSERVATION COMMISSION,  
Santa Fe, New Mexico,

Gentlemen:

You are hereby notified that it is our intention to commence the drilling of a well to be known as \_\_\_\_\_

Gulf Oil Corporation Roosevelt State "T" well No. 1 in NE NW

Company or Operator

Lease

of Sec. 16, T. 8S, R. 38E, N. M., P. M., Undesignated field, Roosevelt County.

N

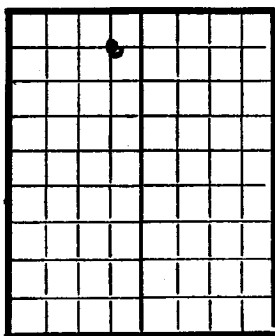

AREA 640 ACRES

LOCATE WELL CORRECTLY

The well is 660 feet xxx (S.) of the North line and 1960 feet (E.) 1960 of the West line of Section 16-8S-38E.

(Give location from section or other legal subdivision lines. Cross out wrong directions.)

If state land the oil and gas lease is No. B-9837 Assignment No. \_\_\_\_\_

If patented land the owner is \_\_\_\_\_

Address \_\_\_\_\_

If government land the permittee is \_\_\_\_\_

Address \_\_\_\_\_

The lessee is Gulf Oil Corporation-Fort Worth Prod. Division

Address Box 1290, Fort Worth, Texas

We propose to drill well with drilling equipment as follows: \_\_\_\_\_

Rotary Tools- Contractor - BHO

The status of a bond for this well in conformance with Rule 39 of the General Rules and Regulations of the Commission is as follows: \_\_\_\_\_

We propose to use the following strings of casing and to land or cement them as indicated:

Size of Hole	Size of Casing	Weight Per Foot	New or Second Hand	Depth	Landed or Cemented	Books Cement
11"	8-5/8"	28#	New	300'	Cemented	225
7-7/8"	5-1/2"	15.35#	New	4600'	Cemented	160

If changes in the above plan become advisable we will notify you before cementing or landing casing. We estimate that the first productive oil or gas sand should occur at a depth of about 4800 feet.

Additional information: As it is questionable whether or not a commercial well will be obtained a stage tool will not be used as originally planned. If a commercial well is obtained then the 5-1/2" casing will be perforated at appx. 2300' and cemented.

Approved \_\_\_\_\_, 19\_\_\_\_  
except as follows: \_\_\_\_\_

Sincerely yours,

Gulf Oil Corporation  
Company or Operator

By CD Borland

Position Asst Area Prod. Supt.

Send communications regarding well to:

Name Gulf Oil Corporation

Address Box 2167, Hobbs, New Mexico

OIL CONSERVATION COMMISSION,  
By Roy Yackrough  
Title Chief Engineer

Location of Gulf Oil Corporation's No. 1 Roosevelt-State "T"

Section 16 T-8-S R-38-E

RECEIVED

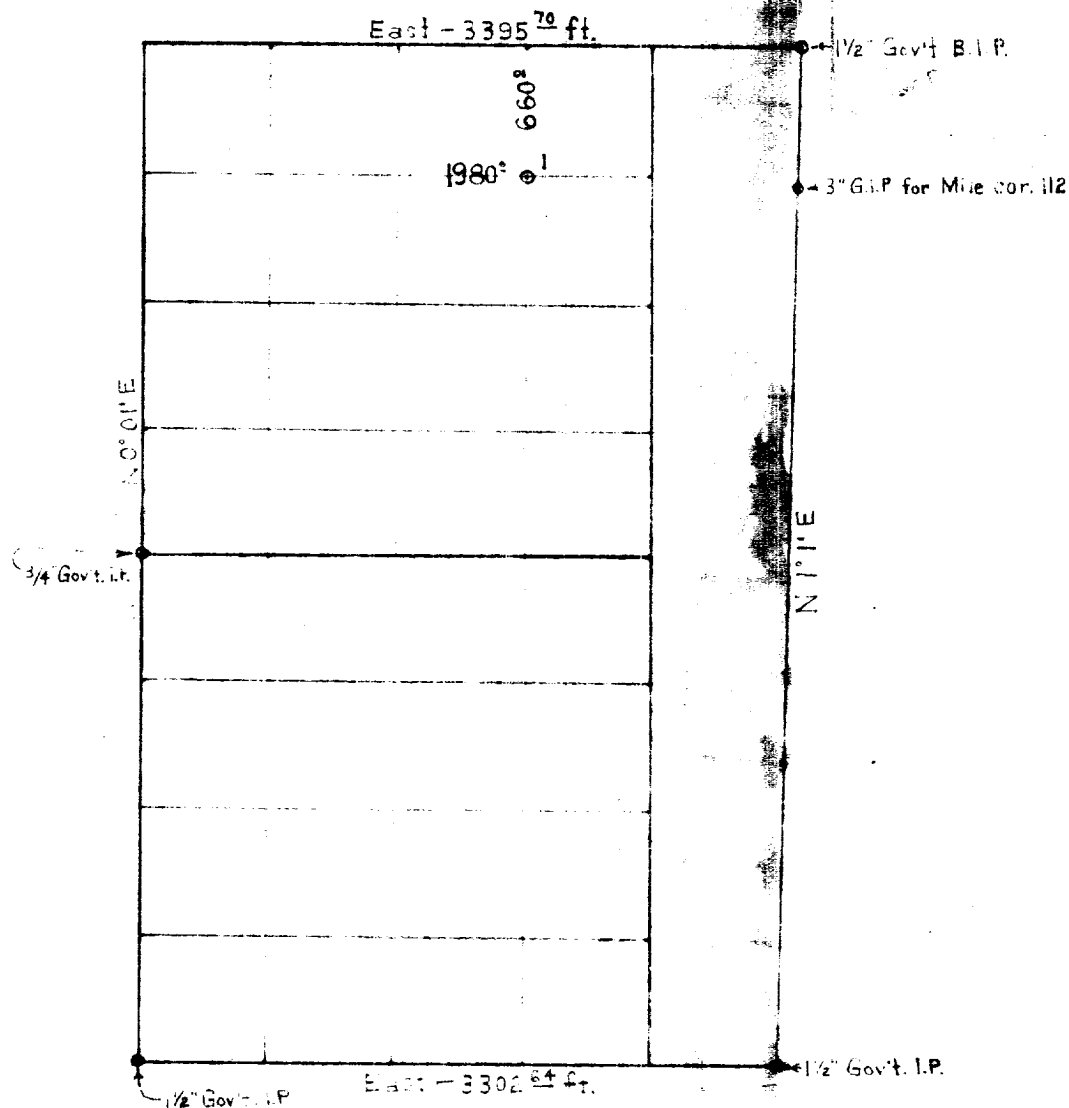

Scale: 1"=1000' 12-31-51

This plat exhibits the exact location of Gulf Oil Corporation's No. 1 Roosevelt-State "T" located in Sec. 16 T-8-S R-38-E

This is to certify that I am a Registered Land Surveyor, that the above map was prepared under my direction and that the same is true and correct to the best of my knowledge and belief.

*J. A. Teague*  
J. A. Teague

All previous plats of this location are VOID.