

DUPLICATE

NEW MEXICO OIL CONSERVATION COMMISSION
WELL LOCATION AND ACREAGE DEDICATION PLAT

FORM C-128
Revised 5/1/57

SEE INSTRUCTIONS FOR COMPLETING THIS FORM ON THE REVERSE SIDE

SECTION A

Operator PICO DRILLING COMPANY & INMAN, SWINK & BEUCK		Lease MATTHEWS		Well No. 1
Unit Letter J	Section 18	Township 8 SOUTH	Range 37 EAST	County ROOSEVELT
Actual Footage Location of Well: 1830 feet from the SOUTH line and 1980 feet from the EAST line				
Ground Level Elev. 4056.0	Producing Formation Bough-Sea	Pool Wildcat	Dedicated Acreage: 80(N$\frac{1}{2}$SE$\frac{1}{4}$) Acres	

1. Is the Operator the only owner in the dedicated acreage outlined on the plat below? YES ☒ NO ____ ("Owner" means the person who has the right to drill into and to produce from any pool and to appropriate the production either for himself or for himself and another. 165-3-29 (e) NMSA 1935 Comp.)
2. If the answer to question one is "no," have the interests of all the owners been consolidated by communization agreement or otherwise? YES ____ NO ____ . If answer is "yes," Type of Consolidation ____
3. If the answer to question two is "no," list all the owners and their respective interests below:

Owner	Land Description

SECTION B

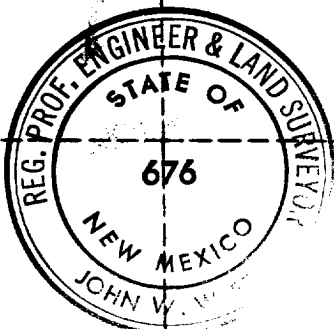
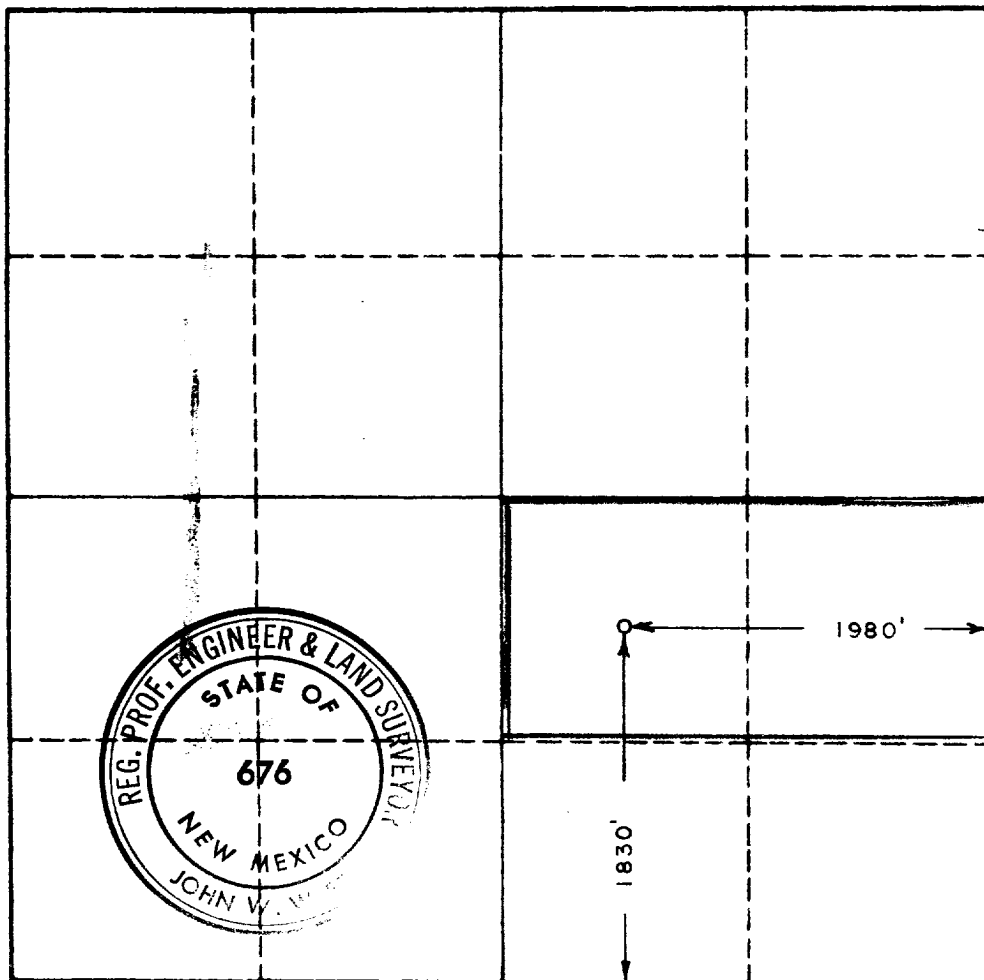

CERTIFICATION

I hereby certify that the information in SECTION A above is true and complete to the best of my knowledge and belief.

Name	<i>Ernest Smith</i>
Position	Agent
Company	Pico Drilling Company & Inman, Swink & Beuck
Date	April 14, 1961

I hereby certify that the well location shown on the plat in SECTION B was plotted from field notes of actual surveys made by me or under my supervision, and that the same is true and correct to the best of my knowledge and belief.

Date Surveyed	4-11-1961
Registered Professional Engineer and/or Land Surveyor,	JOHN W. WEST
Certificate No.	<i>John W. West</i>
N. M. - P. E. & L. S. NO. 676	

330 660 990 1320 1650 1980 2310 2640 2000 1500 1000 500 0