E. W. STANDERY
DISTRICT ENGINEER

(SUBMIT IN TRIPLICATE) **HOBBS**

UNITED STATES
DEPARTMENT OF THE INTERIOR
GEOLOGICAL SURVEY

Land Office **Las Cruces**
Lease No. **062178**
Unit **F**

SUNDRY NOTICES AND REPORTS ON WELLS

NOTICE OF INTENTION TO DRILL.....	<input checked="" type="checkbox"/>	SUBSEQUENT REPORT OF WATER SHUT-OFF.....	
NOTICE OF INTENTION TO CHANGE PLANS.....		SUBSEQUENT REPORT OF SHOOTING OR ACIDIZING.....	
NOTICE OF INTENTION TO TEST WATER SHUT-OFF.....		SUBSEQUENT REPORT OF ALTERING CASING.....	
NOTICE OF INTENTION TO RE-DRILL OR REPAIR WELL.....		SUBSEQUENT REPORT OF RE-DRILLING OR REPAIR.....	
NOTICE OF INTENTION TO SHOOT OR ACIDIZE.....		SUBSEQUENT REPORT OF ABANDONMENT.....	
NOTICE OF INTENTION TO PULL OR ALTER CASING.....		SUPPLEMENTARY WELL HISTORY.....	
NOTICE OF INTENTION TO ABANDON WELL.....			

(INDICATE ABOVE BY CHECK MARK NATURE OF REPORT, NOTICE, OR OTHER DATA)

February 9, 19**62****N. M. Federal "F"**Well No. **6** is located **1980** ft. from **[N]** line and **1980** ft. from **[W]** line of sec. **13**

SE 1/4 of NW 1/4 (1/4 Sec. and Sec. No.) **88** (Twp.) **34E** (Range) (Meridian)
Milnesand San Andres (Field) **Roosevelt** (County or Subdivision) **New Mexico** (State or Territory)

The elevation of the derrick floor above sea level is **4247** ft.**DETAILS OF WORK**

(State names of and expected depths to objective sands; show sizes, weights, and lengths of proposed casings; indicate mudding jobs, cementing points, and all other important proposed work)

1. Set 8 5/8" 24# csg @ 350' and circ cnt. Pressure test csg to 1000 psi for 30 minutes.
2. Set 4 1/2" csg 9.5# @ 4700'. Cnt with 200 sz cnt. Pressure test csg to 1000 psi for 30 minutes.
3. Perforate San Andres and sand oil frac w/20,000 gals refined oil and sand in 4 stages using rubber balls.
4. Run tubing and put well on production.

I understand that this plan of work must receive approval in writing by the Geological Survey before operations may be commenced.

Company **Sunray Mid-Continent Oil Company**Address **P. O. Box 126**
Hobbs, New MexicoBy
R. E. Statton
District Engineer

NEW MEXICO OIL CONSERVATION COMMISSION
WELL LOCATION AND ACREAGE DEDICATION PLAT

FORM C-128
 Revised 5/1/57

SEE INSTRUCTIONS FOR COMPLETING THIS FORM ON THE REVERSE SIDE

SECTION A

Operator Sunray-Midcontinent Oil Co.		Lease New Mexico-Federal #PM		Well No. 6
Unit Letter F	Section 13	Township 8 South	Range 34 East	County Roosevelt
Actual Footage Location of Well: 1980 feet from the north line and 1980 feet from the west line				
Ground Level Elev. 4247.8	Producing Formation San Andres	Pool Wilnand San Andres	Dedicated Acreage: 10 Acres	

1. Is the Operator the only owner in the dedicated acreage outlined on the plat below? YES ☒ NO ☐ ("Owner" means the person who has the right to drill into and to produce from any pool and to appropriate the production either for himself or for himself and another. (65-3-29 (e) NMSA 1935 Comp.)
2. If the answer to question one is "no," have the interests of all the owners been consolidated by communitization agreement or otherwise? YES ☐ NO ☐ . If answer is "yes," Type of Consolidation _____
3. If the answer to question two is "no," list all the owners and their respective interests below:

Owner	Land Description

SECTION B

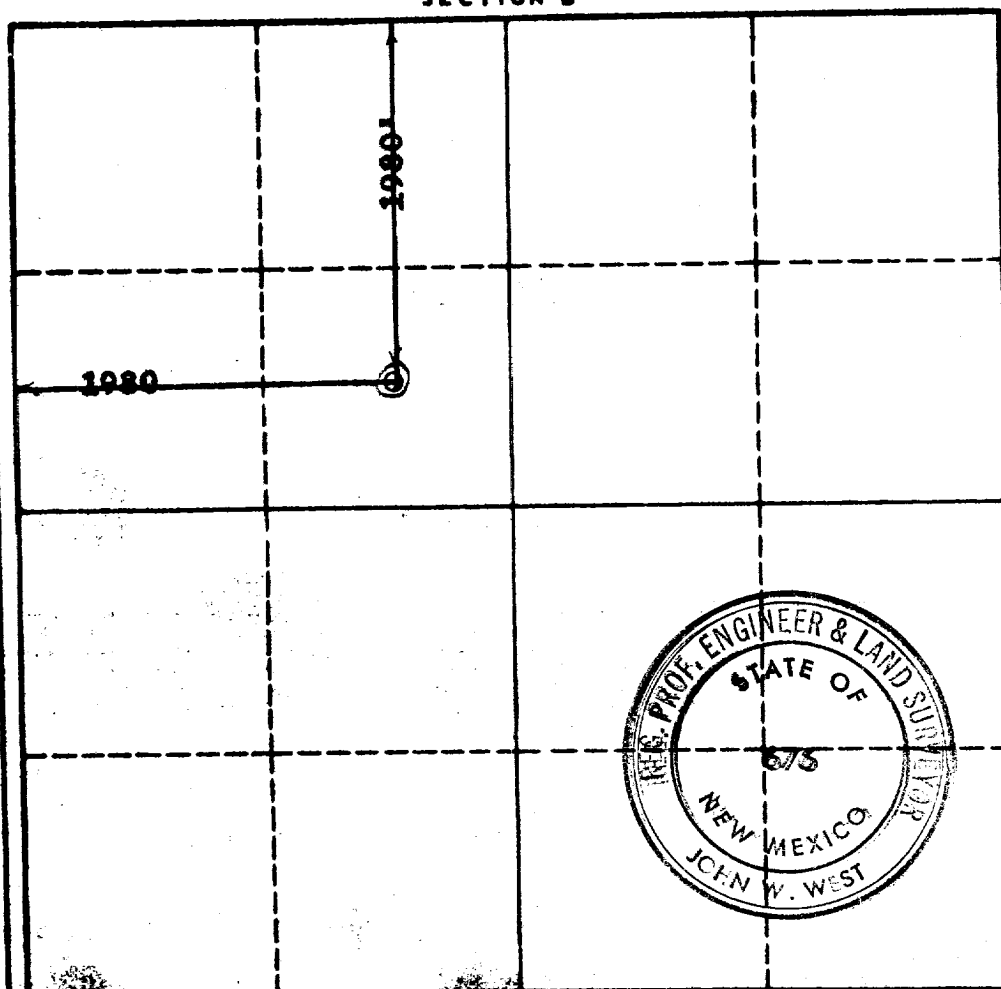

CERTIFICATION

I hereby certify that the information in SECTION A above is true and complete to the best of my knowledge and belief.

Name *R. E. Station*
 Position **R. E. Station**
District Engineer
 Company **Sunray Mid-Continent Oil Co.**
 Date **February 9, 1962**

I hereby certify that the well location shown on the plat in SECTION B was plotted from field notes of actual surveys made by me or under my supervision, and that the same is true and correct to the best of my knowledge and belief.

Date Surveyed
Feb. 2, 1962
 Registered Professional Engineer and/or Land Surveyor, **JOHN W. WEST**
John W. West
 Certificate No.
N. M. - P. E. & L. S. NO. 676

0 330 660 990 1320 1650 1980 2310 2640 2970 3300 3630 3960 4290 4620 4950 5280 5610 5940 6270 6600