

APPROVED

COPY TO C.C.

Budget Bureau No. 42-R368.4.
Approval expires 12-31-60.Form 9-331a
(Feb. 1961)

JUL 3 1961

HOBBS

(SUBMIT IN TRIPLICATE)

Land Office **SANTA FE**Lease No. **RM 03283**E. W. STANDLEY
DISTRICT ENGINEER

UNITED STATES

DEPARTMENT OF THE INTERIOR
GEOLOGICAL SURVEYUnit
AM 10 01

	X		

SUNDRY NOTICES AND REPORTS ON WELLS

NOTICE OF INTENTION TO DRILL.....	<input checked="" type="checkbox"/>	SUBSEQUENT REPORT OF WATER SHUT-OFF.....	
NOTICE OF INTENTION TO CHANGE PLANS.....		SUBSEQUENT REPORT OF SHOOTING OR ACIDIZING.....	
NOTICE OF INTENTION TO TEST WATER SHUT-OFF.....		SUBSEQUENT REPORT OF ALTERING CASING.....	
NOTICE OF INTENTION TO RE-DRILL OR REPAIR WELL.....		SUBSEQUENT REPORT OF RE-DRILLING OR REPAIR.....	
NOTICE OF INTENTION TO SHOOT OR ACIDIZE.....		SUBSEQUENT REPORT OF ABANDONMENT.....	
NOTICE OF INTENTION TO PULL OR ALTER CASING.....		SUPPLEMENTARY WELL HISTORY.....	
NOTICE OF INTENTION TO ABANDON WELL.....			

(INDICATE ABOVE BY CHECK MARK NATURE OF REPORT, NOTICE, OR OTHER DATA)

June 30, 19 61

Well No. **2** is located **1980** ft. from **[N]** line and **1980** ft. from **[E]** line of sec. **33****33**
(1/4 Sec. and Sec. No.)**22**
(Twp.)**37E**
(Range)**N.M.P.M.**
(Meridian)**Blunt**
(Field)**Roosevelt**
(County or Subdivision)**New Mexico**
(State or Territory)

The elevation of the derrick floor above sea level is _____ ft.

DETAILS OF WORK

(State names of and expected depths to objective sands; show sizes, weights, and lengths of proposed casings; indicate mudding jobs, cementing points, and all other important proposed work)

1. Proposal is to drill 17 1/4" hole to approximately 400' and set 13 3/8" casing at 400'. Casing will be 48 lb/ft H-40. Cement will be circulated to surface.
2. An 11" hole will be drilled to approximately 4250' and 8 5/8" 24# and 32# J-55 casing will be set on bottom. Cement will be brought to the top of the salt.
3. A 7 7/8" hole will be drilled to approximately 9700' to adequately test the Pennsylvanian Rough "C" zone.
4. 4 1/4" 11.60# H-80 & J-55 will be set on bottom & cemented with 450 sax Regular.

I understand that this plan of work must receive approval in writing by the Geological Survey before operations may be commenced.

Company **S. P. Yates**Address **309 Carper Building****Artesia, New Mexico**

By

Title **Drig. Supt.**

NEW MEXICO OIL CONSERVATION COMMISSION
WELL LOCATION AND ACREAGE DEDICATION PLAT

FORM C-128
Revised 5/1/57

SEE INSTRUCTIONS FOR COMPLETING THIS FORM ON THE REVERSE SIDE

SECTION A

Operator S. P. Yates		Lease Lilly M. Yates		Well No. 2
Unit Letter F	Section 33	Township 8 South	Range 37 East	County Roosevelt
Actual Footage Location of Well: 1980 feet from the North line and 1980 feet from the West line				
Ground Level Elev.	Producing Formation	Pool	Dedicated Acreage: Acres	

1. Is the Operator the only owner in the dedicated acreage outlined on the plat below? YES ☒ NO ____ ("Owner" means the person who has the right to drill into and to produce from any pool and to appropriate the production either for himself or for himself and another. (65-3-29 (e) NMSA 1935 Comp.)
2. If the answer to question one is "no," have the interests of all the owners been consolidated by communitization agreement or otherwise? YES ____ NO ____ If answer is "yes," Type of Consolidation ____
3. If the answer to question two is "no," list all the owners and their respective interests below:

Owner	Land Description

SECTION B

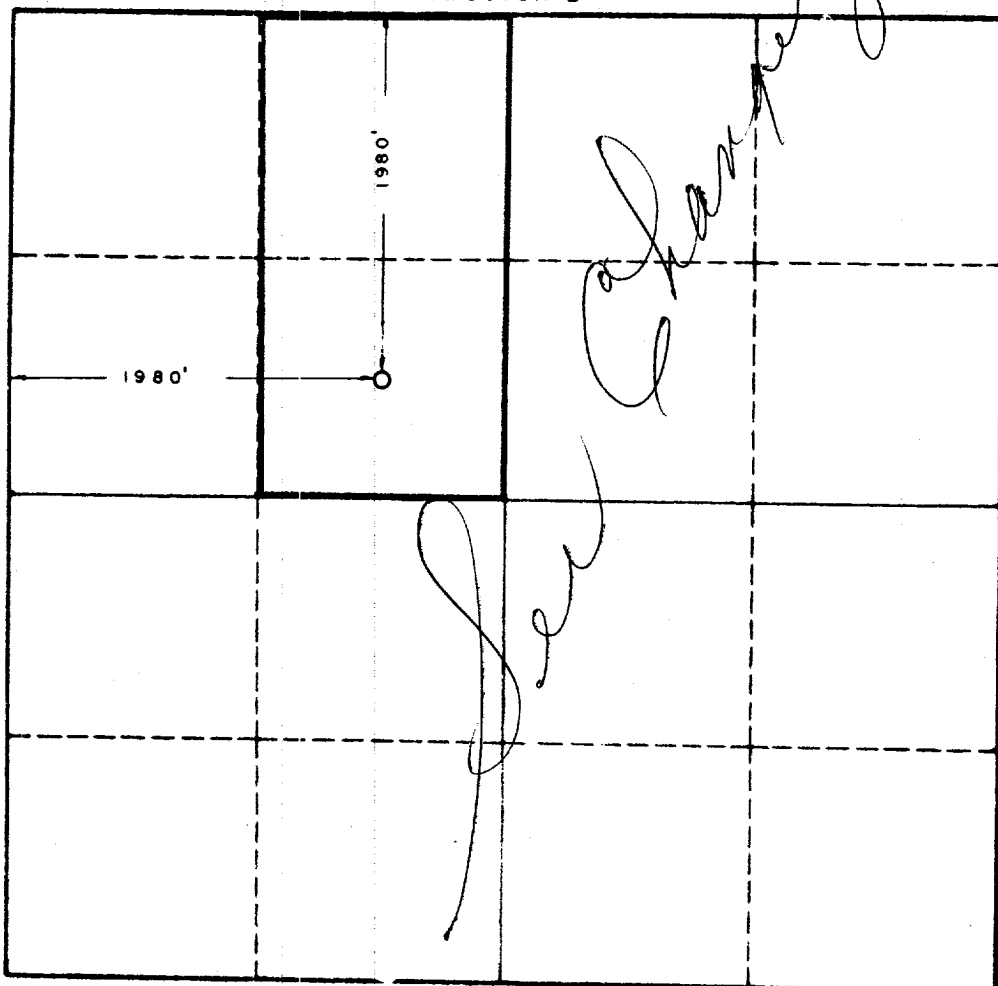

CERTIFICATION

I hereby certify that the information in SECTION A above is true and complete to the best of my knowledge and belief.

Name	Rabey J. Funk
Position	Drlg. Supt.
Company	S.P. Yates
Date	June 30, 1961

I hereby certify that the well location shown on the plat in SECTION B was plotted from field notes of actual surveys made by me or under my supervision, and that the same is true and correct to the best of my knowledge and belief.

Date Surveyed	6-24-61
Registered Professional Engineer and/or Land Surveyor	JOHN V. WEST
Certificate No.	N. M. - P. E. 10676

0 330 660 990 1320 1650 1980 2310 2640 2000 1500 1000 500 0